GUERNSEY

BREEDERS' JOURNAL

December 7

1961

GOLDEN GUERNSEY MILK PRODUCTS

DEVOTED TO THE PROMOTION OF THE BREED

FOREMOST GUERNSEYS

Foremost in Name and Breeding Fame

Foremost Footprint

Foremost Cows and Foremost-Bred Sires Transmit Outstanding Type and Production

Langwater Foremost

Faithful Blood Breeds On – The Senior and Grand Champion At The 1961 Ohio State Fair Is Out of A Daughter of Foremost Royal Valor

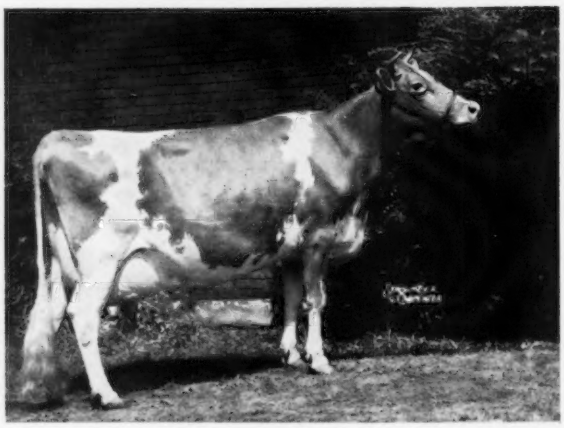

Llan Fair F. Julietta

Julietta has always been a show cow. 1st 2-year-old, Ind., 1957. 2nd 3-year-old, 1st Best Uddered 3-year-old, National, 1958. 1st 3-year-old, Sr. & Gr. Ch., Ohio, 1958. 1st 4-year-old, National, 1959. 1st Aged, Sr. & Gr. Ch., Ohio, 1961. 5th Aged Cow, National, 1961.

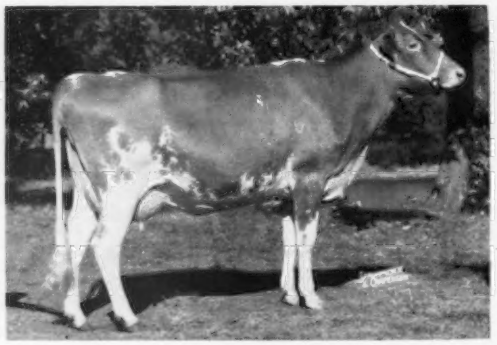

Rosewood Royal Rose
1st two-year-old, Ill., 1961. 2nd two-year-old, National, 1961. A daughter of Foremost Quantity's Royal (GOLD STAR SIRE).

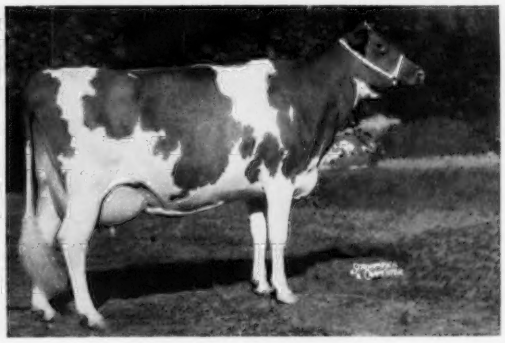

Rosewood Bea Grace, VG '58 '60
11204—569—Sr4HIR—305—2x
3rd 4-year-old, I.D.S., 1960. 2nd Aged and 2nd Best Udder (aged), National, 1961. A daughter of Rosewood Royal Aristocrat (GOLD STAR SIRE), a son of Quantity's Royal.

A son of Aristocrat, **Rosewood Bea Notable,** was 2nd prize Bull Calf, National, 1961.

To Insure The Future of Your Breeding Program, Why Not Add A Foremost Bull or Foundation Female To Your Herd?

100% Of The Females In Our Herd Carry Faithful Blood

FOREMOST GUERNSEYS

Department of Dairy Husbandry, University of Missouri, Columbia, Missouri — Telephone GIbson 9-9689

Farm located on Highway 40, eight miles west of Columbia

Address correspondence to Foremost Farm, R.R. 3, Columbia, Missouri

Telephones — Farm Office: GIbson 2-6276, Supt's. Residence: GIbson 2-5251

L. R. RAINEY	C. P. MERILAN	A. C. RAGSDALE	BRYAN LAIL
Superintendent	Dept. Chairman	Professor Emeritus	Herdsman

HIGH MEADOWS FARM GUERNSEYS

NEAR TV TOWERS

HENRY C. VENIER
OWNER

SENTINAL HEIGHTS RD. LAFAYETTE N.Y. 3 MILES SOUTH OF SYRACUSE

The Performance Of Our 1961 Show String

At The NEW YORK STATE FAIR . . . We received 3 BLUES, 5 REDS, 2 WHITES + 2 CHAMPIONSHIPS. At The NATIONAL GUERNSEY SHOW . . . Our Animals Also Made A Creditable Showing — Two Placing In The CHAMPIONSHIP Circles.

Our Senior and Grand Champion

High Meadows Jolly Waterloo
1st 2 Yrs., Sr. & Gr. Ch., N. Y., 1st 2 Yrs., Res. Sr. & Gr. Ch., N.G.S., 1961. All-American Senior Yearling Bull, 1960. A son of Caumsett Regal Gloss, E 4 times, Res. All-American Aged Cow, 1957, 1958.

Waterloo's Daughter—Junior Champion

High Meadows Regal Luna
1st Senior Heifer Calf, Jr. Ch., N. Y., 2nd Heifer Calf, N.G.S., 1961.

A Junior Herd Sire — Dam 5 Times Excellent

High Meadows Corrector
2nd Bull Calf, N. Y., 1961. A son of Caumsett Eastern Gloria, E 5 times, 15585—720—7yrs—365C—1088 T.M.

Reserve Junior Champion Female

High Meadows Jolly Necklace
3rd Sr. Yr. Heifer, N. Y., 1961. **She went on to place 2nd in her class and become Res. Jr. Ch. Female at one of the greatest National Guernsey Shows of all time.**

Best 3 Females
2nd, N. Y., 1961

Jr. Get of McDonald Farms High Neptune
2nd, N. Y., 1961. Three of these animals were also members of the 2nd Jr. Get of Sire at this year's National.

Other winners included **Langwater Nicollette,** 1st Dry Cow, 3 Years and Over, N. Y., and **High Meadows Jolly Zaza,** 1st Sr. Yr. & Res. Jr. Ch., N. Y. 4-H Show, 1961. **It is interesting to note that another Junior Get by HIGH NEPTUNE, shown by McDonald Farms, placed FIRST at both NEW YORK and the NATIONAL.**

ALL ANIMALS, EXCEPT NICOLLETTE, WERE BRED BY US

HIGH MEADOWS GUERNSEYS HAVE TYPE . . . CHOICE BULL CALVES AVAILABLE OUT OF HIGH PRODUCING BROOD COWS

Visitors Always Welcome

Paul Fleming, Manager
Ed Green, Plant Foreman

Bill Russell, Farm Foreman
Telephone: Syracuse, N. Y., HOward 9-1541

Herb Bailey, Herdsman
Dick Hill, Asst. Herdsman

★ BONANZA ★

Nyala Ermine's Bonanza

★ GOLD STAR SIRE ★

He is by a son of a **GOLD STAR DAM**

He is out of a **GOLD STAR DAM**

He is a maternal brother to a

GOLD STAR SIRE

He is **GOLD STAR** himself

SOME CLAIM TOPS FOR MILK
SOME TOPS FOR FAT
SOME TOPS FOR UDDERS
SOME TOPS FOR SHOW RING WINNERS

BONANZA IS WAY ABOVE AVERAGE IN ALL THESE CLAIMS AND BONANZA PROGENY ARE IN STRONG DEMAND AT PUBLIC AUCTION AND PRIVATE TREATY

3 of the 5 Top Selling Bulls At Public Auction In 1961

Are Sired By BONANZA

2nd High Bull . . .	Franchester Cecilia's Nugget . . .	**$10,600**
3rd High Bull . . .	Gayoso View Golden Fame . . .	**$ 8,100**
5th High Bull . . .	Riverview Illeta's Prince . . .	**$ 6,800**
	Average	**$ 8,500**

The Fourth high female to sell at public auction is also by BONANZA

Follow the examples set by

Franchester Farms, West Salem, Ohio
Gayoso View Farm, Horn Lake, Miss.
Riverview Farms, Mount Vernon, Wash.
Western Glow Farms, Inc., Bow, Wash.

IT PAYS TO BREED TO BONANZA... YOU CAN SELL BONANZA PROGENY FOR TOP PRICES... BONANZA SONS ARE IN DEMAND. BREED YOUR HERD TO BONANZA.

Ask your local breeding association, and we are sure they will take care of your needs, or write to Iowa Breeders Co-op, Cornell and Hoffman Rd., Des Moines 13, Iowa, or to one of us.

WESTLYNN FARM
Joe Pritzl, Owner
Fruitland, Idaho

PRESTDALE FARM
C. J. Pritzl, Owner
New Plymouth, Idaho

IDACREST FARM
Robert S. Davis, Owner
Kuna, Idaho

Index of Advertisers

A

American Guernsey Cattle Club Futurity — N. H. 1187

B

Bonanza — Idaho 1182

C

Carlson Farms — N. C. 1222
Carpenter, Jr., John T. — N. Y. 1221
Central Ohio Breeding Assn. — Ohio 1226
Central States Sales Co. — Texas 1221
Coldspring's Farm — Pa. 1228
Corona Mfg. Co. — Ohio 1222

D

Dunn & Harwood — N. Y. & Mass. 1222
Dunn's Tour — N. Y. & Mass. 1222

E

Erwin, Francis K. — N. H. 1221

F

Foremost Guernseys — Mo. ..... II. Cover

G

Garey Cattle Sales — Pa. 1222
Gayoso View Farm — Miss. ..... III. Cover
Gippy Plantation — S. C. 1225
Granger Sales Co. — Conn. 1221
Greenridge Farm — Conn. 1226

H

Hastings House, Publishers, Inc. N. Y. 1222
Hermitage View Farm — Tenn. 1191
High Meadows Farm — N. Y. 1181
Hominy Hill Farms — N. J. 1189

I

Ideal Guernsey Farms — N. J. 1184

M

Merryman Company, The — Md. ..... IV. Cover

O

Ohio G. B. A. — Ohio 1227

R

Ralston-Purina Company — Mo. 1223
Ritchie Mfg. Co. — Iowa 1221

S

Strohmeyer, H. A. — N. Y. 1221
Sunbeam Corporation — Ill. 1221

V

Van Dervort Studio — N. Y. 1221
Vary, E. E. — Ill. 1222
VioBin Corporation — Ill. 1224

W

Weston Mfg. & Supply Co. — Colo. 1221
Wetmore, Fred C. — Ohio 1222

Chat . . .

Attending the national FFA convention in Kansas City were California Junior Guernsey breeders, MAX MICKELSEN, Petaluma, and HARVEY CRIVELLI, Ceres.

F. W. MACK, manager of Ideal Sunset Farms, Inc., has gone in business for himself at his Melrose Guernsey Farm, Lexington, North Carolina. Mr. Mack plans to develop a 60-cow milking herd.

MR. AND MRS. GEORGE F. MORGAN, Sunny Glo Farm, Cato, Wis., are the proud parents of a girl, Nancy Lee, born on September 16. Nancy and her five-year-old brother, Danny, will be future promoters for the Guernsey breed.

On the front page of the November 2 Wall Street Journal, under the heading, "The Sheltered Life," we quote: "And, in Nebraska, *Roberts Dairy Company* starts building a $33,000 concrete shelter for 250 Guernsey cows."

JESS AYERS, JR., Turlock, Calif., son of the senior Ayers' of that locality, received his D.V.M. degree last June. Before he started to practice, he entered the U. S. Army, and was sent to Walter Reed Hospital, Washington, D. C., where he is doing research in radio-biology.

President Julian A. McPhee has announced the appointment of WARREN T. SMITH as Dean of Agriculture at the San Luis Obispo campus of CALIFORNIA STATE POLYTECHNIC COLLEGE. The appointment of Smith fills the vacancy created when Vard M. Shepard accepted an appointment as Food and Agriculture Officer for the International Cooperation Administration (ICA) in Egypt last spring. Dean Smith has been at Cal Poly since 1952 serving as Assistant to Dean Shepard.

WILLIAM S. GRIFFITH, Dairy Extension Specialist, Virginia Polytechnic Institute, Blacksburg, is planning a leave of absence in order to continue graduate study for his Ph.D. at the University of Chicago. Guernsey breeders wish Bill and his family a most beneficial and successful stay in Chicago, and hope he will return to Virginia to assist Guernsey breeders, as well as all dairymen, through his direction of the testing program. Many Guernsey breeders in Virginia will miss Bill as he has done much to promote better feeding of dairy animals in order that breeders may get more efficient production from their dairy operations.

A story on BLUFF VIEW FARM, Dallas, Tex., entitled, "A Golden River of Success," appeared in the October issue of the Southern Dairy Products Journal. Congratulations.

JAMES ALLEN, JR., Clarksburg, W. Va., at the age of 24, already owns a 310-acre operation. Two hundred acres are in pasture to support herds of 120 dairy cows and 30 beef cattle, and about 110 acres are planted to harvested crops.

In the SOUTHEASTERN WISCONSIN GUERNSEY SHOW write-up, which appeared in the September 23 Journal on page 593, the first prize get of sire was incorrectly reported. Nyala Supreme Commander was the sire of this get and not Malz Farm Jean's Bismark.

ATTENTION ADVERTISERS!

Please help us mail the Journal to our readers and your prospective buyers ON TIME.

Advertising Copy Due	Mailing Date
Dec. 7	Jan. 1
Dec. 23	Jan. 15
Jan. 7	Feb. 1
Jan. 23	Feb. 15

(Journal publication dates are the 7th and the 23rd. Each issue is mailed eight days before date of publication.)

RATES:

Space	Occasional	Contract*
1 page	$125.00	$100.00
½ page	70.00	55.00
¼ page	42.00	33.00

***Contract rate applies on 3 or more insertions and to Special State and County groups.**

Ideal Guernsey Farms

GOLDEN GUERNSEY

BUILDING ☆ FOR ☆ A ☆ CENTURY

THE WORLD'S LARGEST AND GREATEST PRODUCING HERD OF PUREBRED GUERNSEYS
NO BUSINESS TRANSACTED ON SUNDAY

Three More Superiors Join The Celebrated Group of Class Leaders

Ideal's Superior's Hyacinth	*17206–*850–Sr4–305–3x 5th in milk, 7th in fat
Ideal's Superior's Selecta	14094–*794–Jr3–305–3x 5th in fat
Ideal's Superior's Agnes	13312–774–Jr3–305–3x 8th in fat

Superior – Highest summarized sire of the breed in fat.
Five times summarized and each time an increase.
Highest summarized sire of the breed in milk for any bull with over 30 daughters.

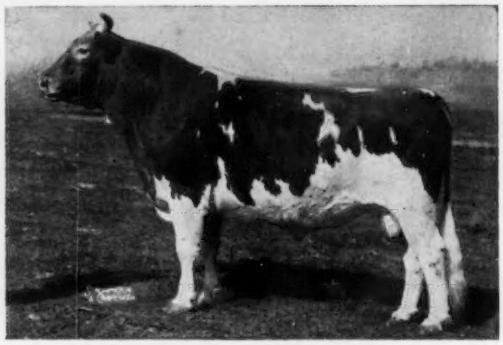

IDEAL'S SUPERIOR

23 daus., 31 rec. av. 12164–5.3%–641 (M.E.–305–2x), 2 cl. av. 82.5%

69 daus., 118 rec. av. 12258–5.4%–657 (M.E.–305–2x), 6 cl. av. 82.2%
An increase in milk and fat

72 daus., 124 rec. av. 12233–5.4%–658 (M.E.–305–2x), 9 cl. av. 82.3%
An increase in fat and classification

112 daus., 201 rec. av. 12312–5.5%–672 (M.E.–305–2x), 11 cl. av. 82.9%
An increase in milk, fat and classification

149 daus., 265 rec. av. 12242–5.5%–670 (M.E.–305–2x), 17 cl. av. 83.5%
An increase in classification

We have a choice selection of bull calves out of high record cows, available at all times.

"IT'S ALL IN THE RECORDS"

JACOB TANIS & SONS, Proprietors
JOHN TANIS, D. V. M.
LLOYD B. SIMMONS, Herdsman

IDEAL GUERNSEY FARMS
Augusta-Sussex County-New Jersey

The American Guernsey Cattle Club

OFFICERS AND BOARD OF DIRECTORS

Gavin W. McKerrow, Pewaukee, Wis., President, '66.
Lloyd S. Riford, Auburn, N. Y., Vice-President, '65.
Lloyd B. Wescott, Box 73, Rosemont, N. J., 2nd Vice-President, '63.
Robert D. Stewart, Secretary-Treasurer.
Kenneth A. Brighton, Attorney.
Merritt H. Adamson, Camarillo, Calif., '62.
Frank D. Brown, Jr., Port Deposit, Md., '66.
George M. Dynes, Mount Vernon, Wash., '64.
Raymond Goeringer, Lake Louise Farm, Dallas, Pa., '65.
J. B. Guess, III, Denmark, S. C., '62.
Delbert H. Kingston, Cary, Ill., '62.
Otto H. Liebers, Lincoln, Nebr., '64.
Jack Lively, 11200 Denton Drive, Dallas 29, Texas, '63.
Wendell C. Locke, Kalamazoo, Mich., '65.
John Lyman, Middlefield, Conn., '66.
James C. Walker, Stoneville, Miss., '64.
Howard J. Ziegler, Clyde, Ohio, '63.
(Year indicates Board term expiration.)

ADMINISTRATION
Robert D. Stewart, Secretary-Treasurer.
Herbert C. Nichols, Office Manager and Asst. Comptroller.

COMPTROLLER
F. Russell Abbott.

HERD REGISTER
Irving E. Nichols, Director.

PURCHASES AND PRODUCTION
Elmer H. Shattuck, Director.
Leonard E. Cashion, Asst.

PEDIGREES AND CLASSIFICATION
Clarence W. Greenie, Director
Lawrence O. Colebank, Official Classifier, 1 Circle Hill Drive, Knoxville 19, Tenn.
J. McK. Jeter, Asst. Classifier, c/o Cone's Dairy Products, Box 1551, Plant City, Fla.

PRODUCTION TESTING
Socrates Kereazis, Director.

IBM
George N. Eastman, Director.

GUERNSEY BREEDERS' JOURNAL
Richard G. Price, Managing Editor.
John R. Wheeler, Advertising Manager.
Arlene M. Delaney, Asst. Editorial.

PROMOTION
Bill Maynard, Director.

EXTENSION
Ballard K. Bennett, P. O. Box 1701, Texarkana, Texas. Territory: Arkansas, Louisiana, Mississippi, Oklahoma, Tennessee (area west of Tenn. River) and Texas (except extreme southwestern tip).
George W. Chambers, 515 S. Lincoln St., Owatonna, Minn. Territory: Iowa, Kansas, Minnesota, Missouri, Nebraska, North Dakota, South Dakota and Wisconsin.
M. L. Dawdy, 314 Robertson Bldg., 4th and Main Sts., Lafayette, Ind. Territory: Illinois, Indiana, Kentucky, Michigan and Ohio.
A. Wendell Fuhriman, Room 1, Thatcher Bldg., Logan, Utah. Territory: Arizona, California, Colorado, New Mexico, Nevada, Southwestern Texas and Utah.
C. J. Jacobs, 103 Lanier Bldg., West Point, Ga. Territory: Alabama, Florida, Georgia, North and South Carolina and Tennessee (except area west of Tenn. River).
Elmer J. Meadows, Room 302, Corbett Bldg., Portland 4, Ore. Territory: Idaho, Montana, Oregon, Washington, and Wyoming.
Samuel F. Minor, 610 Schley Ave., Frederick, Md. Territory: Delaware, District of Columbia, Maryland, New Jersey, Pennsylvania, Virginia and West Virginia.
H. Joseph Pendergast, 3 Main St., Cobleskill, N. Y. Territory: New York.
Merrill P. Richey, 43 Hope Ave., Worcester, Mass. Territory: Connecticut, Maine, Massachusetts, New Hampshire, Rhode Island and Vermont.

GUERNSEY
BREEDERS' JOURNAL

Vol. 108 No. 11

CONTENTS

FOR THE ISSUE OF DECEMBER 7, 1961

THE COVER

John Daniel Squires, Bow, Wash., and Shoreline's Gem, grand champion in the 4-H Show at the Western Washington State Fair in 1960 and 1961.

FEATURE ARTICLES

Buy A Bull Wisely and Well—Australian Livestock Bulletin 1186
Report of Action of Board of Directors Relative to Herbert H. Sterner and Herbert S. Sterner, Littlestown, Pa. 1190
Ideal's Beacon's Nina—Highest Lifetime Butterfat Producer of the Breed 1193
From The Home Office—By R. D. Stewart 1194
It Pays to Feed!—By W. S. Griffith 1196
Care and Feeding Pay Off—By W. S. Griffith 1197
American Medical Association Nutrition Leader Says Diet Changes Are Not Recommended 1198
How Americans Use Their Dairy Foods 1199
Consider the Facts Then Make Your Decision 1199
Blood Typing Accuracy Confirmed 1200
How Much Rest Do Cows Need After Calving? 1201
Strontium 90 Can Be Removed From Milk 1201
Cause of Bloat On Pasture 1202
Atlantic Rural Exposition—By K. M. Mace 1203
Ozark Empire Fair 1204
Fairs, Shows and Field Days 1203–1212
Virginia State Sale—By K. M. Mace 1215
San-Mor Farm Dispersal—By Wm. H. Juzi 1215
Kansas State Sale—By George W. Chambers 1215
Elkhart County Indiana Sale—By M. L. Dawdy 1216
Spruce Manor Dispersal 1217
174th Special Sale—By Wm. H. Juzi 1217

DEPARTMENT INDEX

Index of Advertisers 1183
Classification Schedule 1192
What The Cows Are Doing On Official Test 1129–1148

CHANGES AMONG THE LEADERS:

Bay Meadow Billy's Iola 1218
Dorella Ideal's Iola 1218
Flintmere Janice 1218
Goldkist Marvelous Betty 1218
Gray Haven Royal Pozy 1218
Yellow Creek S Quince 1218

Subscription Price: United States, $2.00 for 1 year; $5.00 for 3 years; $7.00 for 5 years. Subscriptions outside the U. S. A. . . . $4.00 per year.

CLOSING DATES FOR ADVERTISING COPY
7th of the month preceding for issue of the 7th.
23rd of the month preceding for issue of the 23rd.
(Each issue is mailed eight days before date of publication)

Published the seventh and twenty-third of each month by The American Guernsey Cattle Club, 70 Main St., Peterborough, New Hampshire.
Telephone: 603-924-3344

Buy a Bull Wisely and Well

ARTIFICIAL breeding has brought home so very forcibly the importance of the herd sire in the breeding program. The bull you select now will affect the future of your herd for many years to come. It is as well to remember that every bull, good, bad or indifferent, leaves his impression on the herd.

It is essential, therefore, that every breeder or farmer should be honest with himself and at the first indication that a bull is not going to do the job you expected of him *that you eliminate him, no matter what he cost you.* There is no room for sentiment regarding the breeding background of a bull — if he is not doing the job for you, then there is only one place for him, outside your property.

Buying a bull is a gamble. In most instances all you have to go on is his appearance, and his letter of introduction — his pedigree. This form will identify the animal for you, and tell you something about his progenitors and what they have achieved, but unless there are some of his stock in production and available for your inspection, then you must be prepared to take the risk as to whether he will fit into your herd, and effect an improvement in whatever aspect you are desirous of improving or maintaining.

Buying a bull is, therefore, a legitimate business risk, and if you are satisfied, after considering the purchase from every aspect, then you must be prepared to take the risk, even if you have to pay more than you can really afford. Someone once said, *"That those who buy at the bargain counter can expect to sell at the same counter."* So much of the cause of low production has been brought about by buying a bull, just because he is the means of getting cows in calf. *It is human nature and good business to try and get a bargain, but not at the expense of quality.*

There are various ways by which a farmer may set out to improve the quality of his herd but the most certain in the long run, however, is careful selection (and a certain amount of luck) when obtaining your next herd sire. With this must go improved feeding and management.

(Reprinted from Australian Livestock Bulletin)

Golden Guernsey, Inc.

OFFICERS

Gavin W. McKerrow, Pewaukee, Wis., President, '66.
Lloyd S. Riford, Auburn, N. Y., Vice-President, '65.
Robert D. Stewart, Secretary-Treasurer.
F. Russell Abbott, Comptroller, Ervin F. Diamond, Asst.

GOLDEN GUERNSEY COMMITTEE

Frank D. Brown, Jr., Chairman, Port Deposit, Md., '61.
Merritt H. Adamson, Camarillo, Calif., '63.
Otto H. Liebers, Route 1, Lincoln 2, Nebr., '64.
Jack Lively, 11200 Denton Drive, Dallas 29, Texas, '64.
Wendell C. Locke, Kalamazoo, Mich., '64.
Gavin W. McKerrow, Pewaukee, Wis., '62.
James C. Walker, Stoneville, Miss., '63.
(Year indicates Committee term expiration.)

ADMINISTRATION

W. Donald Moffat, Director of Milk Sales.
Mike Stuhlsatz, Representative.
Ida L. Schmid, P. O. Box 182, Tallevast, Fla., Representative.

FIELD REPRESENTATIVES

FLORIDA

J. McK. Jeter, c/o Cone's Dairy Products, Box 1551, Plant City, Fla.

MICHIGAN

Elliott W. Hawkes, Abbey Apartments, Apt. 4, 728 West Lenawee St., Lansing, Mich.

TRI-STATES

Darrell Ehrlich, 1316 S. 11th St., Lincoln 2, Nebr.

STATE REPRESENTATIVES

CALIFORNIA

Arthur W. Telfer, Sec.
Helmik Gabrielsen, Fieldman, California G. C. C., Inc., P. O. Box 713, Sutter Creek, Calif.

ILLINOIS

George A. Campbell, Jr., Field Sec., Illinois G. B. A., Inc., 5 North River Street, Batavia, Ill.

INDIANA

Robert E. Jones, Sec. Ind. G. B. A., 412 Robertson Bldg., Lafayette, Ind.

MARYLAND

R. A. McLaughlin, Field Sec., Maryland Co-op. G. B. A., Box 247, Lutherville, Md.

MISSOURI

G. B. Secker, Field Representative. Missouri G. B. A., Palmyra Rd., Rt. 2, Hannibal, Mo.

NEW ENGLAND

Merrill P. Richey, 43 Hope Ave., Worcester, Mass.

NEW JERSEY

Wm. M. Nulton, Jr., Field Sec.
Louis Gruninger, Asst. Field Sec. New Jersey G. B. A., New Jersey Agricultural Exp. Sta., New Brunswick, N. J.

NEW YORK

H. Joseph Pendergast, Business Manager, New York State G. B. Co-Op., Inc., 3 Main St., Cobleskill, N. Y.

NORTH AND SOUTH CAROLINA

Mack H. Alman, Field Representative, North and South Carolina G. B. Associations, P. O. Box 1961, Spartanburg, S. C.
C. R. Freed, Golden Guernsey Representative.

OHIO

Philip E. Moore, Executive Sec. Ohio G. B. A., 12 West New England Ave., Worthington, Ohio.

PENNSYLVANIA

William H. Juzi, Business Manager.
Arthur L. Mulford, Golden Guernsey Sales Representative.
John B. Blyholder, Jr., Northeastern Fieldman. Pennsylvania G. B. A., P. O. Box 458, Camp Hill, Pa.
Charles W. Van Horn, Southeastern Fieldman, R. D. 2, Lansdale, Pa.
Willard W. Walton, Western Fieldman, 540 Hemlock Drive, Greensburg, Pa.

VIRGINIA

K. M. Mace, Field Sec., George R. Pankey, Asst., Virginia G. B. A., 5903 West Broad Street, Richmond 30, Va.

WISCONSIN

John A. Lindsey, Field Sec., Wisconsin G. B. A., Box 14, Waukesha, Wis.

ENTER YOUR HEIFER CALVES
NOW
FOR THE 1964
NATIONAL GUERNSEY FUTURITY

All registered Guernsey heifers born on or after July 1, 1960, and before July 1, 1961, are eligible.

FIRST PAYMENT OF $2.00
DUE ON OR BEFORE
JANUARY 1, 1962

Test Your Ability To Pick The Heifer Calves In Your Herd That Will Make The Best 3-Year-Olds In 1964

SEND YOUR PAYMENT NOW

Don't get caught in the Christmas Mails Or The All-American Rush

$2.00 For Each Entry — Due before January 1, 1962

The American Guernsey Cattle Club
Peterborough, New Hampshire

YOUR GUERNSEY CALENDAR

DECEMBER							JANUARY						
S	M	T	W	T	F	S	S	M	T	W	T	F	S
..	..	..	..	..	1	2	..	1	2	3	4	5	6
3	4	5	6	7	8	9	7	8	9	10	11	12	13
10	11	12	13	14	15	16	14	15	16	17	18	19	20
17	18	19	20	21	22	23	21	22	23	24	25	26	27
24	25	26	27	28	29	30	28	29	30	31	..	..	..
31	..	..	..	..	..	..							

FEBRUARY							MARCH						
S	M	T	W	T	F	S	S	M	T	W	T	F	S
..	..	..	..	..	1	2	..	..	..	..	..	1	2
4	5	6	7	8	9	10	4	5	6	7	8	9	10
11	12	13	14	15	16	17	11	12	13	14	15	16	17
18	19	20	21	22	23	24	18	19	20	21	22	23	24
25	26	27	28	..	..	..	25	26	27	28	29	30	31

Sales

DECEMBER

Dec. 14. 176th Special Guernsey Sale, Lancaster, Pa. Sale managed by the Pennsylvania G. B. A., P. O. Box 458, Camp Hill, Pa.

JANUARY

January 9. Third Annual Orangeburg Production Sale, Fairgrounds, Orangeburg, S. C. Sale managed by the North Carolina G. B. A. and South Carolina G. C. C., P. O. Box 1961, Spartanburg, S. C.

Jan. 18. 177th Special Guernsey Sale, Lancaster, Pa. Sale managed by the Pennsylvania G. B. A., P. O. Box 458, Camp Hill, Pa.

Jan. 29. Louis Merryman's 115th Sale, Timonium, Md. Sale managed by The Merryman Company, Sparks, Md.

FEBRUARY

Feb. 15. 178th Special Guernsey Sale, Lancaster, Pa. Sale managed by the Pennsylvania G. B. A., P. O. Box 458, Camp Hill, Pa.

MARCH

March 3. The Guernsey Sale of the West, Fairgrounds, Phoenix, Ariz. Sale managed by The Merryman Company, Sparks, Md., assisted by the Arizona Guernsey Cattle Club.

March 15. 179th Special Guernsey Sale, Lancaster, Pa. Sale managed by the Pennsylvania G. B. A., P. O. Box 458, Camp Hill, Pa.

MAY

May 3. 13th Guernsey Sire and Bred Heifer Sale, Exposition Grounds, West Springfield, Mass. Sale managed by Dunn & Harwood, Cordaville, Mass.

May 21. The Guernsey Sale, Woodacres, Princeton, N. J. Sale managed by The Merryman Company, Sparks, Md.

May 23. McDonald Sale, McDonald Farms, Cortland, N. Y. Sale managed by The Merryman Company, Sparks, Md.

SEPTEMBER

Sept. 12. 38th Vermont Guernsey and Surplus Heifer Sale, Fairgrounds, Rutland, Vt. Sale managed by Dunn & Harwood, Cordaville, Mass.

Meetings

DECEMBER

Dec. 9. Western New York G. B. A. Annual Meeting.

Dec. 9. Oklahoma G. B. A. Annual Meeting.

JANUARY

Jan. 24-25. Dairy Farmers' Seminar, University of Massachusetts, Amherst, Mass.

Fairs and Shows

JANUARY

Jan. 8-12. Pennsylvania Farm Show, Harrisburg, Pa. Guernseys will be judged on Jan. 8 by John Swartz.

Jan. 26-Feb. 4. Southwestern Exposition and Fat Stock Show, Fort Worth, Tex. Guernseys will be judged on Feb. 2 by Dr. Harry A. Herman.

FEBRUARY

Feb. 6-17. Florida State Fair, Tampa, Fla. Guernseys will be judged on Feb. 8-9 by Harold Kaeser.

Mrs. W. C. Fleming, Sr.

MRS. W. C. FLEMING, mother of W. Clark Fleming, Jr., President of Bayville Farms, Inc., at Norfolk, Va., passed away at her home near Greensboro, N. C., on October 28. Mrs. Fleming was 76 years old. Mrs. Fleming, and her late husband, W. C. Fleming, Sr., were among the early Guernsey breeders in North Carolina, purchasing their first Guernsey in 1918. Since that time there have been Guernseys on their Paramount Farm, and since October 15 of that year Clark has not missed a single issue of the Guernsey Breeders' Journal. Our heartfelt sympathy is extended to Clark and his family.

WILLIAM MCFARLANE, Turlock, Calif., won the Stanislaus Guernsey Breeders' Association scholarship at the Modesto Junior College for this year.

Recent visitors to the Home Office were MR. AND MRS. CARL WEANT, Taneytown, Maryland. Mr. and Mrs. Weant were touring New England on their honeymoon, having been married on November 4. Mrs. Weant is the former Grace Zimmerman.

Carl is in partnership with his father, Lake G. Weant, and his brother, Merle. They have a herd of 60 head, including 40 cows, of which 30 are registered Guernseys. They are aiming toward an all-registered herd in the near future.

Nikita's Big Bombs Heap New Worries On Dairy Industry Worldwide

Federal agencies alert dairymen to possible precautions should radioactive levels show a critical rise.

Fallout two types

FALLOUT is of two types — *Iodine, 131, more than half of which will come down in the next three to four weeks, and Strontium 90 and Cesium 137, which were thrown into the stratosphere and will come down mainly during spring rains* in the northern hemisphere between latitudes 30 and 60 degrees, which includes almost all of the United States and Canada.

Many scientists believe the long-term fallout from the big Russian bombs and the earlier tests in the Soviet series will tend to concentrate in the northern temperate zone around 40 degrees, which runs through the middle of the United States.

All foods are safe

National Dairy Council, Chicago, says that "with all the talk about fallout in foods (whether Iodine 131 or Strontium 90), the paramount thought the dairy industry and puplic health officials must get across to consumers is *any and all foods available for purchase through regular commercial channels are safe for the public to consume.* Health authorities are well schooled and alert to the problem of fallout and if, after considering *all angles, a time should arrive when any food should not be consumed, that food simply will not be available for purchase.*

"*Such a situation is not regarded as imminent.* But the possibility must be considered, particularly in the light of the public relations problem it would present."

(Dairy Record, Nov. 1, 1961)

SEND IN YOUR ALL-AMERICAN ENTRIES EARLY

All-American entries must be received at the Home Office by December 18, 1961. The Type Committee recommends that all entries be postmarked at least by **December 10** and sent special delivery or air mail. **Don't miss out because you have waited too long.** Mail your nominations for All-American consideration TODAY!

HOMINY HILL Farms · GUERNSEY CATTLE

Division of
Pleasant Farms Dairy, Inc.

HARVEY C. DREIBELBIS
Manager

Telephone:
HOPKINS 2-2072 (Day)
HOPKINS 2-0295 (Night)
PETER KEARNS, Herdsman

"Fully Accredited"

Colts Neck, N.J.

Another NEW NATIONAL MILK and FAT CHAMPION sired by —

HOMINY HILL CHAMPION

*18640 lbs. Milk *897 lbs. Fat Sr4, 305 days 2X

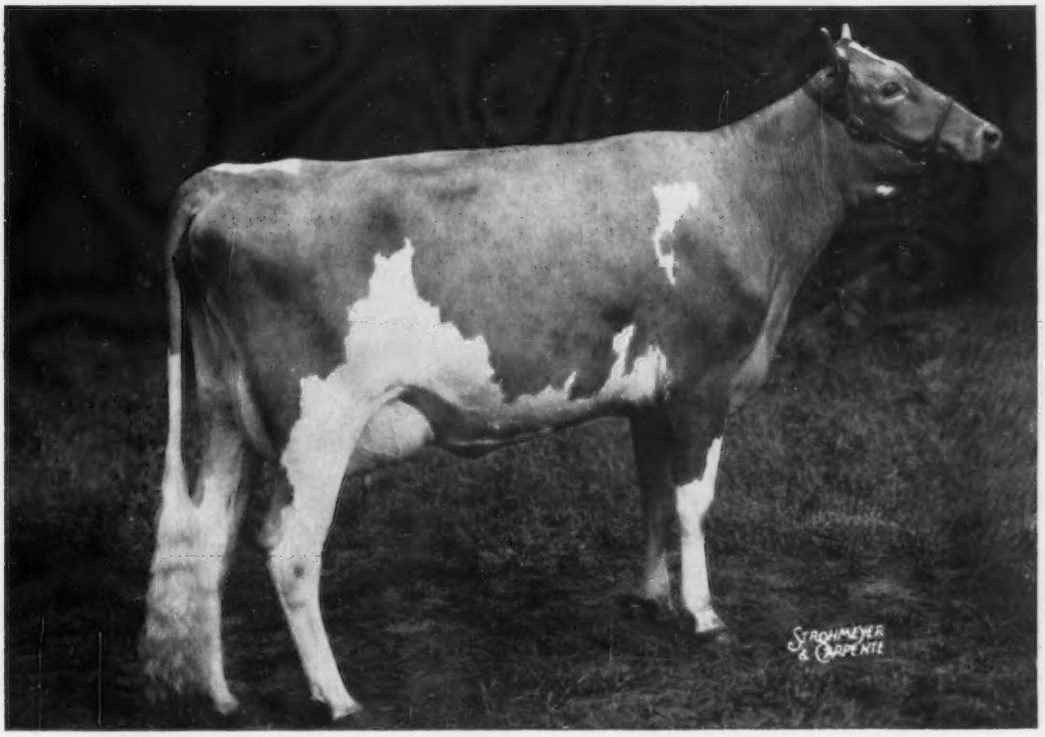

HOMINY HILL CHAMPION DARLING, Classified **VERY GOOD** '58, '59, '60, '61
13611—680—Jr2—365—3x, *14557—*752—Sr3—305—2X, Class Leader Milk & Fat
*18640—*897—Sr4—305—2X, National **MILK & FAT CHAMPION**

HOMINY HILL CHAMPION DARLING is a Daughter of **HOMINY HILL CHAMPION** and out of a Daughter of **CORONATION MELBA'S MAJESTIC** — this combination of breeding has produced the following animals:

(all at Hominy Hill)

Hominy Hill Champion Petal (Excellent) 12583—*734—Sr2—305—2X, Class Leader for Fat
Hominy Hill Champion Pearly (Excellent) 11374—572—Jr3—305—2X
Hominy Hill Champion Hazlitt (Very Good) 13221—686—Jr2—305—3X
Hominy Hill Champion Maiden (Very Good) 11800—669—Sr2—305—3X
Hominy Hill Champion Rosetta (Very Good 89) 12686—647—Jr2—305—3X

HOMINY HILL CHAMPION DARLING is due to freshen Feb. 5, 1962, to the service of **HOMINY HILL ADRIAN.**

Reserve a **SON** of **CHAMPION** for your future Herd Sire or semen can be obtained from **CURTISS BREEDING SERVICE, INC. COME** and **SEE** this Cross at Work at **HOMINY HILL.**

HOMINY HILL CHAMPION, GOLD STAR SIRE, now has 8 **EXCELLENT,** 32 **VERY GOOD,** 17 **DESIRABLE** Daughters.

His **DAUGHTERS** have made 22 **CLASS LEADER** Records including 4 **NATIONAL CHAMPIONS.**

Report of Action of Board of Directors Relative to Herbert H. Sterner and Herbert S. Sterner, Littlestown, Pennsylvania

THIS matter came to the attention of the Herd Register Division following the Dispersal Sale held by Herbert H. Sterner April 24, 1961. At that time, the Pennsylvania Guernsey Breeders Association, which handled the papers for the sale, advised that there was an error in the date of birth on the certificate of Sunny Crest Butterfat Doretha 1930028. The birth date on the certificate was December 22, 1959, whereas the application for registration gave a birth date of December 22, 1958. On examination, the certificate showed that there had been erasures affecting the birth date.

Having noted this discrepancy, the other certificates were examined, and an erasure was noted for the month of birth on the certificate of Sunny Crest Butterfat Marie 2020597 recorded in the name of Herbert S. Sterner, father of Herbert H. Sterner. This animal was also sold at the April 24, 1961, Dispersal Sale.

In view of the seriousness of this matter, the Board of Directors at the meeting in May, 1961, instructed the Staff to investigate this matter further, and to arrange for a hearing at the Fall Meeting of the Board of Directors. Herbert H. Sterner and Herbert S. Sterner were notified of this action by certified mail, dated May 23, 1961, and on September 29, 1961, they were notified by certified mail that a hearing would be held at the meeting of the Board of Directors in Peterborough, New Hampshire, on October 31, 1961, at 1:00 P.M.

On October 31, 1961, a hearing was held before the Board of Directors. Only Herbert H. Sterner appeared before the Board of Directors. The certificates and applications for registration of the animals in question were examined. The results of the investigation made by Staff Members Irving Nichols and Sam Minor were submitted. Herbert H. Sterner was given full opportunity to state his position in this matter and to explain the discrepancies which had been presented to the Board of Directors.

After reviewing the evidence presented, the Board of Directors made the following findings:

1. That the birth dates on the certificates for the animals, Sunny Crest Butterfat Doretha 1930028 and Sunny Crest Butterfat Marie 2020597, had been erased and birth dates different than the birth dates on the applications for registrations inserted.

2. That Sunny Crest Butterfat Doretha 1930028 was entered in both the 1960 and 1961 Pennsylvania Farm Shows and Sunny Crest Butterfat Marie 2020597 was entered in the 1961 Pennsylvania Farm Show with birth dates which did not correspond to the birth dates on the applications for registration.

3. That the alteration of certificates and the showing of animals on the basis of such altered certificates are acts derogatory to the standing of The American Guernsey Cattle Club.

It was, therefore, unanimously voted:

A. That Herbert H. Sterner and Herbert S. Sterner be denied any future use of the Herd Register or any other privilege of the Club which, in accordance with the Constitution and Bylaws, constitutes expulsion from membership of the Club.

B. That notice of this action be published in the December 7, 1961, issue of the Guernsey Breeders' Journal.

C. That Herbert H. Sterner and Herbert S. Sterner will be given sixty (60) days from December 7, 1961, to present transfer and registration applications of any animals now owned by them in order to enable them to dispose of such animals.

DRAW UP A MILK STOOL and LET'S TALK ABOUT...

O. Forward

PROVING TO BE A SIRE OF TYPE AND PRODUCTION

Sire

Welcome In Clara's Oberland

A son of Welcome In Forward's Clara, E 4 times, *26672—1120—6yrs—365—3x.

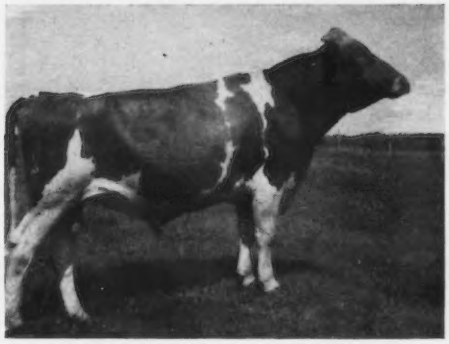

Dam

Henslee Farms G. Nona

Excellent '56 '58

★ GOLD STAR DAM ★

15652 — 682 — 6yrs — 365C — 2x

13833 — 562 — 12DHIR — 305 — 2x

5 rec. av. 14036—605. 3 PR sons, 5 tested daughters. Res. All-American Produce of Dam, 1960.

HENSLEE FARMS O. FORWARD

Res. Grand Champion, Tenn., 1957

HIS DAUGHTERS CLASSIFY

First 15 daughters to be classified — **2 E, 7 VG, 5 D, 1 A — average 85.5%.** They are especially strong on udders, with the breakdown on MAMMARY SYSTEM being **1 E, 8 VG, 6 D — ALL ABOVE THE LINE.**

HERE IS HOW THEY PRODUCE

All HIR—2x

Hermitage View Fore Sylvia	VG	10196	458	Jr2—305
Hermitage View Fore Babbie	VG	9752	459	Jr2—305 (pending)
Kemp Farm's Lady Ann	VG	9173	369	Jr2—305
		10185	418	Jr3—305
Hermitage View Fore Marette (Now owned by J. E. Bowden)	E	9254	488	Sr2—305
Hermitage View Fore Fanny	VG	9392	352	Jr2—305
Hermitage View Fore Eugenia	D	8739	401	Jr2—305
		7726	316	Jr3—210 on test
Hermitage View Fore Babs	D	8059	422	Jr2—305 (pending)
Hermitage View Fore Bellona	VG	8777	351	Jr2—227 on test
Hermitage View Fore Almira	E	7358	357	Jr2—223 on test

O. Forward sired the 1st and 2nd prize two-year-olds at the 1961 Tennessee State Fair.

O. FORWARD daughters are being bred to **HENSLEE FARMS V. FAME, one of the breed's highest summarized sires for milk production.** At the recent NATIONAL GUERNSEY SHOW, 3 of the 8 animals nominated for the BEST UDDER classes were **FAME** daughters. **This combination of FAME on FORWARD gives udder inheritance that is hard to match.**

Come to Hermitage View for Udderly Charming Guernseys

GO FORWARD WITH O. FORWARD

HERMITAGE VIEW FARMS, Inc.

ROUTE 1 — OLD HICKORY, TENN.

L. C. LANGFORD, owner

ROBERT BASSE, manager

CHAT

R. L. Holden, Columbia City, Ind., writes that Mr. and Mrs. Jack Ralston, Lafayette, Ind., will join he and Marj for a vacation in Hawaii this winter. They plan to sail on the Matsonia, from San Francisco, on January 23 and will be in Hawaii about six weeks.

Henry Havens, who has been associated with George W. Palmer, Robinlawn Farm, Green Bay, Va., for a number of years, recently suffered a heart attack and was confined to a Farmville hospital for some time. We are happy to report that he is now at home and getting out a little each day. His many Guernsey friends wish him continued improvement, and hope that he will soon be able to take an active part in the Robinlawn operation.

Dean Spesard, John Plain Farm, Cary, Ill., fell while working in the corn crib and broke his leg. Dean says he is coming along OK, but will be incapacitated for another month or two.

Virgil Wilson, herdsman at Crickett Dairy Farm, Ronceverte, W. Va., had the misfortune of having his hand injured in the belt of a field chopper, losing one finger. He is still hospitalized, as they are trying to save two other fingers by skin graft.

Senator G. B. Walker, Walker Farms, Stoneville, Miss., recently underwent surgery. Mr. Walker withstood surgery very well and last reports were that he was resting well. He would appreciate hearing from his many friends.

Lewis Burris, Magnolia, Miss., is a new Golden Guernsey producer. His production is sold to Walker-Roemer Dairies in New Orleans, Louisiana. Mr. Burris owns 400 acres of land west of Magnolia, and plans to expand the size of his herd.

D. A. Brumfield, Franklinton, La., recently began shipping Golden Guernsey milk to Walker-Roemer's in New Orleans. Mr. Brumfield has constructed an entirely new set of facilities to handle his herd of Guernseys. Included in the building program was a new brick home which Del and Mrs. Brumfield are thoroughly enjoying.

Dale Hancock, Coldwater, Miss., is a new enthusiastic Golden Guernsey producer for Walker Farms Dairy Products, of Stoneville, Mississippi. Dale purchased several of his registered Guernseys from breeders in the State of Wisconsin. We look forward to seeing Dale develop his herd.

Webber Perkins, Coldwater, Miss., recently started shipping Golden Guernsey milk to Walker Farms, Stoneville, Mississippi. Mr. Perkins' former dairy herd was converted to Guernseys in order to qualify for Golden Guernsey. The herd is milked in an elevated stall-type milking parlor.

A. H. Moore, Coldwater, Miss., who has been shipping Golden Guernsey milk to Walker Farms for a number of years, has developed one of the better herds in north Mississippi. Mr. Moore has always tried to use good bulls and is quite a student of better breeding. A few years ago, Mr. Moore had his herd classified for type.

Otto H. Leibers, Skyline Farm, Lincoln, Nebr., a member of the Board of Directors of The American Guernsey Cattle Club, former senator in the State Legislature, dairyman, and leader in many farm organizations, was one of two outstanding Nebraska leaders honored on November 20 by the Nebraska Hall of Agricultural Achievement for contributions to the development of agriculture. Congratulations, Mr. Liebers.

The Adohr Farms herd, at Camarillo, Calif., should have been included in the list of California herds classified, which appeared in the July 23 Journal on page 206. A total of 637 head were classified, with 11 rated Excellent, 211 Very Good, 331 Desirable and 84 Acceptable.

CLASSIFICATION SCHEDULE

The following classification schedule is arranged by field territory. For application blanks to have your herd classified and for classification rules write to The American Guernsey Cattle Club.

All registered Guernsey cows that have freshened and not previously classified shall be presented, and in addition all cows previously classified Very Good or Excellent, except those eight years of age or over.

A detailed rating will be given all reclassified Excellent or Very Good cows. The regular fee will be required unless their rating is lowered.

All other cows in the herd under eight years of age will be checked by the classifier. A detailed rating will be made only when the over-all rating is either raised or lowered. An exception to this is upon request from the owner, the classifier will make a detailed rating on cows where the final rating remains the same.

Fees are $3.50 per cow, with a minimum charge of $25.00 per herd. If 75 or more cows are classified in one day in a county or district program the fee is $2.50 per cow with no minimum herd fee. The $2.50 will also apply to an individual herd when 75 or more are classified. A minimum fee of $190.00 will be charged for herds with 55-74 head that are not part of a group plan.

To facilitate the national fieldman arranging his classification itinerary, it is requested that your **application be postmarked at least 30 days before the classification schedule.** If your herd is to be part of a County or District classification program, and eligible for the lower fee, show this on your application.

Schedules are subject to cancellation if there is not a sufficient number of applications received.

Date	*Territory*	*Field Representative*
Dec. 7-16	Iowa, Kansas, Minnesota Missouri, Nebraska, North Dakota, South Dakota and Wisconsin	George W. Chambers
Feb. 19-24	New York	H. Joseph Pendergast
Feb. 26-Mar. 3	New England	Merrill P. Richey
Mar. 19-31	Delaware, District of Columbia, Maryland, New Jersey, Pennsylvania, Virginia and West Virginia.	Samuel F. Minor

Ideal's Beacon's Nina

5 sons, 3 daughters

Born January 23, 1946
Died October 19, 1961

Highest Lifetime Butterfat Producer For The Breed
180,799 lbs. milk, 10,483 lbs. butterfat, 11 lactations, 3931days

IDEAL'S BEACON'S NINA

13310—702—Jr2—365C—3x
15176—*880—Jr3—365C—3x
18564—*1063—Sr4—365C—3x
20385—*1223—5yrs—365—3x
20195—*1210—7yrs—365C—3x
19363—1086—8yrs—365C—3x
18251—1059—9yrs—365C—3x
16329—970—10yrs—365—3x
15741—866—12yrs—305—3x
12913—756—13yrs—365—3x
10572—668—14yrs—341—3x

Two Full Sisters By "Superior" And Out Of "Nina"

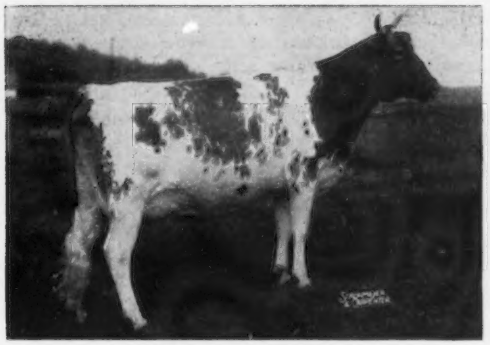

Ideal's Superior's Nina
12275—760—Sr2—365C—3x
15727—*981—Sr3—365C—3x
19057—*1168—Sr4—365—3x
19083—1172—6yrs—365—3x

Ideal's Superior's Ninon
17009—*1020—Jr2—365—3x
*21632—*1218—Sr3—HIR—365—3x

Both "Nina" and "Ninon" are by Ideal's Superior, the highest summarized sire of the breed for butterfat. "Nina," **the new butterfat champion producer for the breed,** is sired by Ideal's Beacon, he also sire of Ideal's Beacon's Rosette, **the first Guernsey to produce over 200,000 lbs. of milk on official test.** "Nina" is out of Welcome Lane's Nina, 11554—*589—Jr3—305C—3x, 12978—*664—Jr4—305C—3x, 12513—663—5yrs—305C—3x, 15588—821—6yrs—365C—3x, 16960—898—11yrs—365—3x. She is the dam of seven tested daughters, five have made class leading records and four are full sisters to "Beacon's Nina." The dam of the new butterfat champion producer of the breed is a paternal sister to Welcome Lane's Mary, **the first cow of any breed** to produce over 10,000 lbs. of butterfat from official records, of which none were over 365 days in length. Welcome Lane's Mary, in 10 official records, made 191,603 lbs. milk and 10,075 lbs. butterfat.

Full Sisters To "Beacon's Nina"

Ideal's Beacon's Nora
(VG '53) $2,150 in 1951, $1,500 in 1959
13807—661—Jr2—365C—3x
16908—828—Sr3—365C—3x
*20395—*1001—Sr4—365C—3x
16407—825—5yrs—365C—3x
19492—986—6yrs—365C—3x
16694—*875—8yrs—305—2x
16646—*887—9yrs—305—2x
15058—788—10yrs—294—3x

Ideal's Beacon's Narcissa
(VG '54, D '57) $2,200
14499—738—Sr2—365C—3x
*12565—*612—Sr3—HIR—305C—3x
11563—495—Sr4—HIR—305—2x
11114—540—6yrs—HIR—365—2x
19258—963—7yrs—365—3x
17864—908—8yrs—365—3x

Ideal's Beacon's Nanette
15267—*858—Sr2—365—3x
17208—936—Jr4—365C—3x
19468—1152—5yrs—365—3x
18119—1051—7yrs—365—3x
19573—1040—8yrs—365—3x

Ideal's Beacon's Narlene
13749—675—Sr2—365C—3x
16682—825—Sr3—365C—3x
17530—875—5yrs—365—3x
14817—754—6yrs—305—3x

Maternal Sisters To "Beacon's Nina"

Ideal's Marathon's Nina
11717—642—Sr2—305—3x

Ideal's Superior's Nona
10699—*741—Sr2—305—3x

fer will be furnished by the seller to the purchaser free of charge unless otherwise clearly stated to the contrary in the catalogue."

2. Under "Health" it now states that official vaccinates under 24 months of age are not required to be blood tested. This is changed to 30 months except in the few cases where this does not apply, and in these cases it will continue to be 24 months.

GOLDEN GUERNSEY

The group buying services of United Dairy, Inc., Mason City, Iowa, is to be offered to all distributors selling under the Guernsey trade-mark programs.

The following six awards to distributors under the Guernsey trade-mark program will be made at the 1963 Annual Meeting and based on 1962 sales:

1. Largest distributor of GOLDEN GUERNSEY milk products.
2. Distributor with largest percentage increase.
3. Distributor with largest quart increase.
4. Largest 100% milk products distributor.
5. 100% distributor with the largest percentage increase.
6. Largest percentage increase in sales by a distributor who has been a GOLDEN GUERNSEY distributor 10 years or more.

The Board agreed that sales under each of the four trade-marks apply to the total sales for any distributor, and that any award on a percentage increase must be to a distributor who was selling under the program for all of the previous year, and a distributor whose sales are all under the Guernsey trade-marks must sell all fluid milk including skim milk and excluding buttermilk and chocolate milk, under the trade-marks.

In view of the small distributor attendance at some Regional GOLDEN GUERNSEY Meetings in the past, it was agreed to discontinue these at the present time and replace them with a series of three Regional Field Conferences to be arranged by the staff at an early date.

It was recommended that all future orders of latex model cows be without horns.

At the Open Forum discussion in connection with the Annual Meeting at O'Hare Inn last May, several people expressed the opinion that the purebred requirements for qualifying to be a GOLDEN GUERNSEY producer were too high. After a thorough discussion by the Committee, it was voted that there should not be a change in the purebred requirements to be a GOLDEN GUERNSEY producer.

PROMOTION-EXTENSION

The Directors were enthusiastic in approving the breed advertising for 1962 which features advertisements in Hoard's Dairyman, including full-page advertisements, junior pages, and the two-column five-inch size.

The Board was enthusiastic about the net profit theme in the advertisements and commended Bill Maynard, George Chambers, Max Dawdy and the advertising agency on developing this.

TESTING and SIRE

Effective January 1, 1962, the fee for entering a cow on Advanced Registry test is $15.00.

Effective February 1, 1962, the minimum production requirements for the Gold Star Program will be on the basis of the three-year breed average as of January 1, 1962. A notice of the new requirements will be sent to all breeders doing official testing and it will be published in the Guernsey Breeders' Journal. The new three-year breed average as of January 1, 1962, will also apply to the yearly production leaders.

The Club will approve and accept official Canadian production records for Guernsey females recorded in the Herd Register of The American Guernsey Cattle Club that are sold into Canada. This also applies to female progeny born in Canada out of dams recorded in the Herd Register of The American Guernsey Cattle Club, provided the progeny born in Canada are also recorded in The American Herd Register. The applicant for the Gold Star Dam award is responsible for requesting the Home Office to obtain the official Canadian production data when making application for a Gold Star Dam.

Effective with the Class Leader pages in the January 7, 1962, Guernsey Breeders' Journal, the present AR Class Leader pages will be consolidated with the HIR-DHIR pages for milk and butterfat. Similarly, the yearly production leaders will be consolidated into one group.

The production requirements under the Gold Star Dam program are changed so that any daughter having more than three official records will be allowed to qualify on the basis of the average of her three best records.

It was voted that under the Gold Star Breeder program the percentage of cows required to be bred by the owner be changed from 75 per cent to 70 per cent.

TYPE COMMITTEE

The Type Committee met at Waterloo, Iowa, the evening of October 4 following the judging at the National Show.

The National Open and Junior Shows and the Three-year-old Futurity will all be held in connection with the Dairy Cattle Congress in 1962. Lee Yost, manager of Wyno Farms, Muncy, Pennsylvania, will judge the 1962 National Shows. He will be chairman of a committee of two to judge the National Three-year-old Futurity. Lawrence Colebank will serve with him as the second judge for the Futurity. Mr. Colebank was also named the alternate judge for both the 1962 National Show at Waterloo and the International Show at Chicago.

Approval was given to a proposal by the Dairy Cattle Congress to apportion the State Herd money on a zone basis, whereby the nearby states would receive less and the states from a greater distance would receive more.

Two changes were approved in the rules governing the National Junior Show, and these will apply in 1962.

1. A boy or girl can exhibit at more than two National Junior Guernsey Shows providing that boy or girl is the breeder of the animal to be exhibited after the second year. Parent-child partnerships are not eligible for this.

(*Please turn to page* 1213)

Report of Directors' Meetings October 30—31

From The Home Office

GENERAL

The Directors voted that the Annual Meeting of The American Guernsey Cattle Club will be held at 9:30 a. m., May 16, 1962, at the Monteleone Hotel, New Orleans, Louisiana.

Representatives of the Worcester Film Company showed the movie film that is being produced to replace Man Made Miracles. The script was in sound from a tape recorder. Directors' suggestions will be included in the film. They expressed a unanimous enthusiasm for it. The title of the film will be "ANIMAL WONDERS." It is 22 minutes in length and is scheduled to be completed by the end of the year and available for showing at winter and spring meetings.

In consideration of the increasing difficulties in administering the Scholarship Training Program because of fewer applicants, fewer farms that are in a position to employ a young man in this capacity during the summer, and an increasing number of young men who decline to accept the farm assignment at the last minute, the Directors reluctantly voted to discontinue the program. The Club is eager to continue to assist Dairy Department Heads in placing their well-qualified students on well-managed Guernsey farms during the summer for good, practical experience.

L. B. Wescott reported that breeders in New Jersey were suggesting the possibility of the Club holding its Annual Meeting in New York City in 1964. There will be a World's Fair on Long Island at the time. The suggestion was well received, and Mr. Wescott will pursue it further and report at the next Directors' meeting.

It was voted to increase the classification fee 50¢ per cow effective January 1, 1962. It is the objective of the Board to have this valuable program on a self-supporting basis.

President McKerrow appointed Wendell C. Locke, of Hickory Corners, Michigan, chairman, Robert Basse, Old Hickory, Tennessee, and Norman McClelland, of Tucson, Arizona, to serve as the Nominating Committee for the 1962 Annual Meeting of the Club. (A detailed note on this appeared in the November 23 Journal.)

The Directors were unanimous in recommending to their respective State Guernsey Associations that the National Director serve on the Board of his State Guernsey Association *in some capacity,* and would thereby receive notices of and invitations to his State G. B. A. Director meetings. The National Directors are usually Directors of their State Guernsey Associations. However, it occasionally occurs, in the normal course of events, that they may be or have been Directors of their State Association when they are elected to the National Board and as they may have served many years as a State Director someone later replaces them on the State Board. The Secretary is writing the State Association of each National Director regarding this.

HERD REGISTER

The Directors approved proposed changes in the rules governing the special or reduced transfer fee. The changes include transfer between brothers and sisters and from children to their parents and require that all living Guernseys in a recorded ownership be transferred at one time if the special transfer rate is to apply. The Directors were opposed and voted against making an exception to the proposed rule which would permit transferring animals for Junior project work at the special rate without the requirement that all living Guernseys in that recorded ownership be transferred at the same time. The new ruling, to be effective January 1, 1962, is as follows:

"A special transfer fee of $2.00 per animal shall apply when title of all living Guernseys in a recorded ownership is transferred at one time from:

(a) the owner or his or her estate to a member or members of the immediate family. The following relationships shall be considered as immediate family: husband, wife, father, mother, son, daughter, brother, sister, grandson, granddaughter, and spouses of children and grandchildren.

(b) the owner or his or her estate to a partnership or a corporation made up only of members of the immediate family. The relationships considered as immediate family are the same as specified in (a) above.

An affidavit shall be required to certify that all living Guernseys in the recorded ownership are included in the transfer.

The Board considered the possibility of listing performance data for the first two generations on the back side of the bull registration certificates. In view of the performance data becoming obsolete after a certificate is issued, it was agreed to take no action on this.

A statement explaining the action taken regarding Herbert H. Sterner and Herbert S. Sterner, Littlestown, Pennsylvania, appears on page 1190 in this issue.

Two changes in the Club's "Conditions of Sale" were voted. 1. The following sentence is to be added under the present heading of "Registration":

"The Certificate of Registry with recorded trans-

Care and Feeding Pay Off

County Agent, E. R. Cockrell, Jr., admiring the innovation that Mr. Hershberger has devised to help bring the cows into the milking parlor.

By W. S. Griffith
Virginia Assistant Dairy Specialist

It's not the color of the cows but the caliber of the manager that determines whether any profit is made on a dairy farm today. Henry D. Hershberger, of Lynnhaven, operates a dairy herd of 30 Guernseys in Southeast Virginia, and the production of his herd would be considered excellent for any breed.

Last year, Henry's cows produced an average of 10358 lbs. of milk and 504 lbs. of butterfat. Just eight years ago his herd was producing 6434 lbs. of milk and 349 lbs. of butterfat. What was responsible for the improvement? Better feeding and more attention to individual cows were the biggest factors, according to John W. Van Luik, Coastal Dairy Herd Improvement Association Supervisor.

Mr. Hershberger says, "Better attention and better feeding will help cows provide a better income for any dairyman." And, he knows what he's talking about. He pays a lot of attention to his feeding program, giving the cows silage in the winter at the rate of 60 pounds a day. They are also provided with from eight to 10 pounds of hay per day. The cows are fed the amount of grain they need, with no maximum established. Even though he has a milking parlor to make milking easier, his primary job is getting the milk and the feeding done properly. He says it's worth while just to stand there and watch them eat.

Henry believes that an animal should be prepared for calving, and he feeds his first-calf heifers grain from four to six weeks before calving. He feeds these animals six pounds of grain a day, and has noticed no trouble with swollen udders or congested udders following calving.

Mr. Hershberger has a 76-acre farm, with 55 acres that are tillable. Thirty-five acres are in pasture and 14 acres are used for corn silage. He says his cows definitely prefer corn silage, and so he places his greatest emphasis on this feed. He doesn't raise any of his own hay, but purchases hay, due to limited land. He is using, and has been using, a 14 per cent protein grain ration. While he attempts to have good pasture, he follows the routine practice of feeding hay 12 months of the year to keep up body weight. He now has only 30 cows, but is planning to work toward a 35-cow dairy herd which is about the maximum amount that he can handle by himself. He's interested in working directly with the cows, because here is where his investment really pays off.

The herd was assembled from various locations, one cow at a time. The top price he's ever paid for a cow was $390. Last year, his top producer gave 13000 lbs. of milk and 589 lbs. of butterfat in 305 days. Mr. Hershberger has high standards in his herd, as he requires all of the cows to produce at least 8000 lbs. of milk per year. Any animal that fails to do this isn't given a second chance. The average man with dairy cows will milk two to three times as many cows in order to get the same amount of net income, because Henry's production is so much higher than the State average of 6,000 lbs. per cow.

Even though Mr. Hershberger says that he is not primarily interested in type, but in production, he definitely looks for the bigger

(Please turn to page 1214)

Sam Minor, County Agent Cockrell, Mr. Hershberger and DHIA Supervisor, John W. Van Luik, admiring the loading chute off the milking parlor.

Field representative, Sam Minor, discussing lactation averages with Mr. Hershberger.

It Pays to Feed!

By W. S. Griffith

Virginia Assistant Dairy Specialist

View of the Myers herd and farmstead.

It pays to feed cows the amount of grain they need, according to John D. Myers, dairyman from Greenhill Farms, in Rockingham County, Virginia. John is a Guernsey breeder whose 33 cows last year produced an average of 10715 lbs. of milk and 526 lbs. of fat. This places the Myers' herd average among the top four Guernsey herds in Virginia. Even though Mr. Myers has a milking parlor, he takes special pains to be sure that the needs of each cow are met. At freshening time, the cows are put in an extra stable, where they are tied up and fed individually to make sure they get all the grain they need. John says, "I've watched the cows, and during the last two or three lactations I can see that this extra feeding produces 2,000 or 3,000 extra pounds of milk in the lactation."

The Myers' herd of 33 milk cows is on a farm of 102 acres. Eight and one half acres is corn land, 40 acres is pasture, and the rest is hay. He is using rye for pasture, which enables him to have the cows on pasture at least part of the day for a full nine months.

Mr. Myers says that the most important job on any dairy farm is feeding and milking the cows. Even though he uses some hired help, he does the milking himself, as he says it is very hard to hire a man who is as interested in production or in the cows as he is.

The herd has been on DHIA for only four years, as he joined in March of 1956 as a result of a meeting held by his county agricultural agent, K. C. Peterson, and some DHIA members. John gives the DHIA program credit for a lot of the improvement he has made, as the DHIA supervisor, John Wenger, has discussed grain feeding with him a great deal. Before going into a testing program he just fed the cows enough to get them into the barn, and during the wintertime he fed cottonseed and silage. Now that his herd is enrolled in the centrally processed DHIA record program, he follows the grain feeding recommendations almost to the letter. Not only is he getting more milk, but he is making more profit even with higher grain feeding. John isn't afraid to feed a cow what she needs, and the best producer in his herd is eating better than 25 pounds of grain per day. Last year, his high cow produced 16100 lbs. of milk.

The DHIA Supervisor, John R. Wenger, says that Mr. Myers pays about $18.00 a month for the records he gets on his herd, and John says this definitely has been a very profitable investment, as his production has increased several thousand pounds of milk per cow. Mr. Myers feels that money invested in DHIA is one of the best investments a dairyman can make. Even when the cows are on lush pasture, he believes in hay feeding at night, and all during the winter months the cows get plenty of silage. He's tried to make better quality hay through a heated air hay drier which he developed himself. He's more particular about getting his hay cut early and is trying to do a better job of putting up good corn silage.

In feeding fresh cows, John is able to get them on full feed in seven to 10 days. As a result, his cows reach a peak of production within 40 days and hold on far better than the average cow. The first year in DHIA, his herd produced 9006 lbs. of milk and 434 lbs. of butterfat, and John says that the remarkable increase in production is primarily due to improved feeding practices.

K. C. Peterson, County Agent in Rockingham County, says that the example set by the Myers' herd has given other dairymen ideas, and more farmers are taking more notice of feeding programs than ever before. Mr. Myers' DHIA herd is a real dairy demonstration.

Even though John has one of the highest producing Guernsey herds in the State, it is interesting to note that the highest price he has ever paid for a registered cow was $250. He explains the reason for getting

(*Please turn to page* 1214)

Mr. and Mrs. Myers and daughter, Christina, looking over the DHIA record book with Supervisor, John R. Wenger.

Mr. Myers and County Agent Ken Peterson admiring the yearling heifers.

American Medical Association Nutrition Leader Says Diet Changes Are Not Recommended

"UNTIL it has been demonstrated that there is a cause and effect relationship between fat intake and coronary artery disease, after allowing for all other variables, no change in the American dietary is recommended. This is true so long as people consume a balanced, varied diet that supplies the required nutrients and is calorically equivalent to needs."

This was one of five conclusions about the current state of knowledge about heart disease presented to members of the American Dairy Association's board of Directors by Dr. Philip L. White, secretary of the American Medical Association's Council on Foods and Nutrition. The Council advises physicians on matters of diet and also works with the food industry to help guide food promotion work.

The other four points made by Dr. White were:

"1. If diet is a factor, it is only one of a number of factors that lead to atherosclerosis and coronary artery disease.

"2. No conclusions can be drawn about the specific role of fats in disease development without reference to other nutrients which are consumed and digested.

"3. Overnutrition as exemplified by obesity is often associated with cardiovascular disease.

"4. Medical programs designed to reduce blood lipid levels in patients are still of hypothetical merit only; conclusive clinical evidence of resulting benefit is not yet available."

Dr. White, cited "the premature application of experimental diet therapy for cardiovascular disease" as one of the new problems in nutrition. He also cited as another nutrition problem "the all too familiar do-it-yourself weight control craze."

Dr. White pointed out that currently there is much concern among physicians and researchers about ways of lowering and maintaining low levels of blood cholesterol. All of this effort is under way, he said, "without really knowing the significance of dietetically induced hyper- or hypo-cholesteremia . . . Physicians wish to do all they can to reduce the risk or risks to their patients. In theory, lowering cholesterol may help to remove one of the possible factors characterizing a high risk individual, but only one. Therefore, the physician is concerned with obesity, hyper-cholesteremia, high blood pressure, excessive smoking, emotional stability, and other diseases associated with the development of atherosclerosis."

Citing studies under way to test various levels and kinds of fat in human diets, Dr. White pointed out that many of the diets being tested restrict the consumption of animal fats quite severely, but he also stressed that these studies thus far have not progressed far enough to be a basis for dietary recommendations to the country.

"We need to know more about the effects of dairy fats in adult nutrition at the levels normally consumed . . . What is the metabolism of dairy fats as related to other dietary constituents?" This and other questions about dairy products in the adult diet must be answered through research, Dr. White emphasized in his talk which was aimed at explaining to the directors the areas of nutrition research which may be needed to find final answers to the role of dairy products in the diet.

"There are at least two major problem areas in nutrition in this country," Dr. White said, "Poor nutrition in some of our teen-agers and overnutrition as demonstrated by obesity in our adults. Both of these problems can be solved by strict adherence to the fundamentals of adequate nutrition, by the achievement of balance in the diet."

"The dairy industry is in an especially advantageous position in this regard. Dairy products are basic foods, and, when you talk about improving diets, you have to talk about the basic foods. For example, we depend upon dairy foods to supply, in particular, calcium, protein, vitamins A and D, and riboflavin. But these are very often the nutrients that are found to be limited in the diets of the adolescent. From this it would seem that the dairy industry has an opportunity, perhaps an obligation, to direct educational efforts toward the teen-agers, to help them select more and better foods such as those produced by the dairy industry."

Dr. Blosser Chairman Washington Dairy Science Department

DR. T. H. BLOSSER, Washington State University dairy professor, has been named chairman of the dairy science department. Dr. Blosser succeeds Dr. A. O. Shaw, who has resigned to become a faculty member of a new university at Lyallpur, Pakistan, which is being set up under Washington State University guidance. Dr. Shaw's first assignment there will be administrative representative. Later, he will be connected with the food technology and animal science departments.

Dr. Blosser has been a member of the Washington State University faculty since 1948. His research work has been in the fields of animal diseases and nutrition. He has done specific research projects in milk fever and the nutritional value of forage, has supervised the work of 15 graduate students, and is the author of more than 60 scientific and popular publications. He is on the official judges list for the Holstein and Guernsey breeds and has judged at dairy shows in Montana, Oregon, Utah, California and Washington.

The new dairy science department chairman is a native of Indiana. He received his bachelor's degree from Purdue University and his master's and doctor's degrees at the University of Wisconsin. He is president of the western division of the American Dairy Science Association.

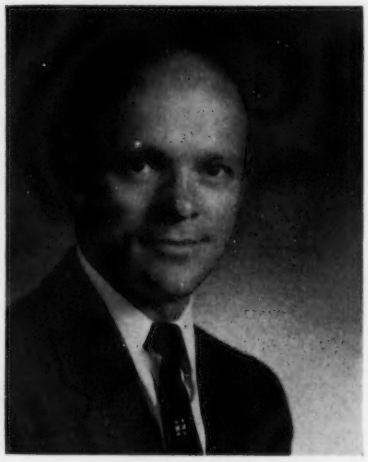

Dr. T. H. Blosser

The October, 1961, issue of the Rural Kentuckian carried an interesting report by SAMUEL R. GUARD, Editor, American Livestock Journal, on his recent visit to the Isle of Guernsey. Mr. Guard is convinced "that a new day is dawning for the little farmer, the part-time farmer, and his family."

How Americans Use Their Dairy Foods

AMERICAN dairy farms demonstrated greater ability than ever before to produce larger quantities of quality milk from fewer and fewer cows. Milk production in 1960 rose above 7000 lbs. for the first time in history, while cow numbers continued their downward trend, to hit a record low of 17.5 million head. Total milk production rose to 122.9 billion pounds.

These, and other facts and figures about the dairy industry, were announced in the annual statistical review, "How Americans Use Their Dairy Foods," recently published by National Dairy Council, Chicago.

Milk producers were better paid for their efforts in 1960, with farm prices highest since 1953, the report states. Also, a new record was set in cash receipts by the nation's dairymen, with money for milk marketed by producers totaling $4.7 billion. This was more than $100 million above the previous high of $4.6 billion in 1957. Impressive as these figures may be, total milk production still has been somewhat out-distanced by population growth in the post-war period, the NDC report stated.

From the consumer's point of view, dairy food continued as a good buy in 1960, the report indicates. Over-all retail prices increased about two per cent over the year before but, despite this increase, the cost of dairy foods has risen less than the cost of all foods at retail since the end of World War II.

Within the dairy foods category, individual price fluctuations were mixed, some going up, others down. Milk and cheese were among the commodities showing an increase; ice cream and butter sold lower in most areas.

"Best sellers" in the over-all category of dairy foods during 1960 included cheese, cottage cheese and ice cream, and other frozen dairy foods. The average American satisfied a record high appetite for cheese during 1960, by eating 8.4 pounds of this dairy product. The same average American set new records by eating 5.6 pounds of cottage cheese during the year, and maintained record consumption levels of 20.0 quarts for ice cream and other frozen dairy foods.

Non-fat dry milk, too, continued its popularity rise with the public in 1960. This product was consumed at the record rate of 6.2 pounds per person.

These record product sales contrast somewhat with a slight decline in the over-all usage of dairy foods, the NDC study observed. United States consumers used 653 pounds of dairy foods in 1960, measured in terms of whole milk, and this was 13 pounds less than in 1959.

A notable decline occurred in consumption of fluid milk, of which the average consumer drank 133 quarts in 1960, compared with 136 in 1959. Butter consumption slipped to 7.6 pounds from 7.9 pounds the year before.

Commenting on the over-all pattern of production and consumption during recent years, "How Americans Use Their Dairy Foods" suggests the general stability of all segments of the dairy industry. Despite the slight decline in consumption, the development of new products to suit new public tastes has helped the industry to maintain sales.

The "How Americans Use Their Dairy Foods" study covers information on milk production and consumption, farm prices and income, dairy foods retail prices and the nutrient contributions dairy foods make to the national food supply. The bulletin is issued as a service to National Dairy Council members.

Table I. shows per capita consumption of each product for both 1960 and the year before.

Table I.

Product	Per Capita Use 1960	1959
Fluid milk	133 qts.	136 qts.
Fluid cream	9.3 lbs.	9.3 lbs.
Butter	7.6 lbs.	7.9 lbs.
Cheese (not incl. cottage cheese)	8.4 lbs.	8.1 lbs.
Ice Cream and Other Frozen Dairy Foods	20.0 qts.	20.0 qts.
Ice Cream only	15.7 qts.	15.9 qts.
Evaporated milk	11.3 lbs.	11.9 lbs.
Condensed milk	2.5 lbs.	2.5 lbs.
Non-fat dry milk	6.2 lbs.	6.1 lbs.
Cottage cheese	5.6 lbs.	5.6 lbs.
Fluid non-fat and low-fat milk	15.1 qts.	15.0 qts.
Chocolate milk	3.5 qts.	3.9 qts.

CONSIDER THE FACTS THEN MAKE YOUR DECISION

A move by Michigan dairy farmers in the direction of dry-lot dairying and large-scale operations will depend largely on the relationship between milk prices and cost of inputs, says C. Raymond Hoglund, Michigan State University agricultural economist. Government price and production programs could have a considerable effect on this relationship, Hoglund says. A quota or contract system, accompanied by fixed minimum prices for milk, would also affect the profitability of dry-lot dairy farming. "Whether dairymen operate on a contract system similar to that in California, or on a base and surplus system as is the situation in Michigan, dairy farm profits will depend on selling a high proportion of the milk at Class 1 prices," he says.

Increased competition for land might make it difficult to expand acreage for large-scale operations. Land values and tax rates are expected to increase, especially in areas adjoining metropolitan areas, Hoglund says. This could have the effect of driving dairy farmers out of these highly competitive land areas if milk prices were not high enough to cover the additional costs. Another possibility is that farmers would have to limit the land needed for dry-lot operations and the production of forage crops, Hoglund says.

Individual dairymen are encouraged to calculate the expected changes in receipts and expenses before increasing the size of herds. This also holds true for changing the method of obtaining additional feed and herd replacements, he says.

To achieve success in dry-lot dairying, a dairyman will need the ability to organize, finance, and operate a large-scale business. He will need bargaining ability, and will have to organize his business so as to attain a high level of milk output per cow

and man, and make efficient use of feed and other resources.

"The problems in organizing and operating a dairy farm where all feed and replacements are purchased are vastly different from a farm where all or most of the feed and replacements are produced on the farm," Hoglund says. There is the problem of locating sources of feed and herd replacements. There are no regular markets for this in Michigan, and the quantities of hay produced for sale are quite limited.

The recruiting of dairy labor would be a major problem in general farming areas. Most Michigan dairymen would have to change their philosophy regarding labor policies, wage rates, and performance rates if they were to obtain skilled milkers, Hoglund says.

"Investments in land, buildings, and equipment for dry-lot dairy farms cannot be recovered from added income unless dairymen net more than $4.00 per cwt. of 3.5 per cent milk sold and sell 12,000 lbs. or more milk per cow," says Hoglund.

These dairymen must be skilled in dealing with hired labor, feed merchants, and dairy replacement dealers, he says. They must also be successful in organizing the most successful combination of labor and number of cows.

A Great Cow And The Man Who Cared For Her

By A. W. Telfer

Many human interest stories are behind a cow and the man who cares for her. Take Rockview Farms Phyllis, bred by J. J. McCandless, of Downey, Calif., and cared for by Ben Stockton, the Rockview herd manager. "Phyllis" is a tremendous Guernsey, 10 years of age, measuring 60 inches in height at the withers — five feet! She is classified Very Good.

"Phyllis" had withstood the rigors of corral, commercial herd milking for several years, until noticed one day by Mr. McCandless because of her great scale and type. Checking her, he found she was down in the DHIA herd book with 1,700 pounds of fat in one lactation. Shortly after that she was taken into the new dairy headquarters and put on official test.

She calved, milked 21 days, and made 98 pounds of fat, her udder so large that the milking machine could not span it. Ben immediately put her on hand milking, and left orders accordingly for three days that he had to be away. He returned to find all four quarters hardened, since his orders had not been carried out. No treatment helped. She was down completely, not able to be milked for two months, missing two complete test periods. He worked with her night and day, recalling that she was given 57 bottles of calcium glucose, and that he fed her by hand, even with a few spears of green grass, to tempt her appetite.

Joe McCandless regretfully ordered that she be sent to the block, her condition was so pitiful; but Ben would not give up. During this time she lost all her hair, including her switch which has not yet grown back entirely. In Ben's words, "she looked like a Mexican hairless." Little by little her quarters softened, and in her fourth month she made 41 pounds of butterfat on three quarters. She finished that test period on HIR after all her sickness with 11274 — 525 — 2x in 305 days at seven years of age. Rockview Farms Phyllis is still in the Rockview herd, and has had good success on the show circuit.

Here would have been lost a great cow and a real credit to the Guernsey breed, if it had not been for a good Guernsey "shepherd" and caretaker.

BLOOD-TYPING ACCURACY CONFIRMED

Geneticists and breeders can confidently use information from analyses of samples and tests made in several countries.

Any doubts geneticists and breeders may have about the reliability of cattle blood-typing should be dispelled by a recent USDA report on tests made to check the accuracy of such determinations. Thirteen laboratories in eight countries participated in analyzing samples of the same cattle blood. Results were nearly perfect when each laboratory tested two unlabeled samples from one animal. Typing was identical for these samples 99 per cent of the time.

Agreement among the laboratories was 89 per cent when each laboratory typed all the blood samples. More than 75,000 individual tests were performed.

Blood-typing of cattle furnishes valuable information to breeders and geneticists. An animal's blood type is nearly as distictive as a human's fingerprints, and is an inherited characteristic.

Testing, started in 1956, is conducted by Agricultural Research Service dairy husbandmen C. A. Kiddy and N. W. Hooven at the Agricultural Research Center, Beltsville, Maryland. Cooperating are laboratories in Belgium, Canada, Denmark, Finland, France, Holland, Norway, South Africa, Sweden, West Germany, and in California, Ohio, Wisconsin, and Wyoming.

Determining blood type in cattle is much more complicated than in humans. It is based on the presence of more than 50 antigenic factors in cattle blood. Antigens are substances that produce antibodies when blood from one animal is introduced into the bloodstream of another (Agricultural Research, September, 1957).

Blood type, determined from the way antigenic factors combine, is controlled by specific genes — indicating an animal's inheritance.

Knowledge Of An Animal's Blood Type Can Be Used Several Ways

Such information is useful to geneticists. For example, there might be a relationship between the inheritance of certain blood types and the inheritance of weight-gaining efficiency or high milk production.

Dairy bulls used for artificial insemination are blood-typed, so breeders can learn the parentage of calves from cows getting semen from more than one sire.

Typing may also be used to determine if twin calves are identical or fraternal. Identical twins have the same blood type.

Fertility of a heifer born twin to a bull may also be indicated by blood-typing. If the twins don't share certain blood characteristics, the heifer is probably fertile. About 93 per cent of such heifers — freemartins — are sterile.

(Agricultural Research, Oct. 1961)

HOW MUCH REST DO COWS NEED AFTER CALVING?

HAVE you found it difficult to maintain a fall freshening schedule in your herd? If so, you are not alone. Maintaining a 12-month calving interval is often a most perplexing problem.

Research workers and veterinarians have found many of the reasons why it is so difficult to keep a herd on a regular fall freshening schedule. They agree, however, that it can be done by carefully following the management practices which are essential for high breeding efficiency.

For a cow to freshen at 12-month intervals she must conceive about 80 days after calving. How much can the calving interval be shortened by breeding sooner than 80 days? What about the cow that freshens a month or two "behind schedule?" Can you get her back on schedule by breeding her soon after calving?

Are You Breeding Your Cows Too Soon After Calving?

The importance of adequate rest after calving has been borne out by research in several states. All of this research has shown that, in general, conception rate increases as cows are given longer periods of sexual rest following calving. The largest increases occur during the first 50 to 60 days. Rest periods of more than two months may not improve conception rate enough to be economically feasible IF the cows are in normal genital health.

In one experiment, cows were bred after rest periods of from a few days to more than three months following calving. The calving intervals were then compared. The shortest average calving interval occurred among the cows that were bred 50 to 60 days after calving, PROVIDED they had a previous heat during which they were not bred. Even though they were given 14 days more rest, their calving interval was 26 days shorter than that for cows bred with less than 50 days of rest.

Another group of cows was given 60 to 90 days of rest (average 74 days) before being bred. The calving interval for this group was seven days shorter than for the group bred within 50 days after calving. By delaying the first service 33 additional days, the average calving interval for these cows was shortened by seven days.

If cows were given 60 or more days of rest after calving, it made no difference whether they were bred during the first or second heat. Thus it seems that about 50 to 60 days of sexual rest is absolutely essential for satisfactory conception. It also seems that, if a cow is to be bred successfully after this minimum rest period of 50 to 60 days, she should have had at least one previous heat.

Following calving, a cow's uterus requires considerable time to return to a condition which will permit successful breeding. Amount of time required depends upon several factors. To estimate the amount of rest the cow should have before being bred again, you should consider the following questions:

Did she calve without complications?

Did she clean within 48 hours without assistance?

Is the discharge during heat normal — similar to the white of an egg?

If she has had a previous heat, was there an interval of at least 18 to 24 days between heats?

If all of these questions can be answered "Yes," you can be reasonably sure that the uterus is in healthy condition and the cow can be bred after about 50 to 60 days of rest. However, if one or more of the questions must be answered "NO," you should delay breeding until normal genital health is restored. This is usually indicated by a clear mucus discharge during heat.

DON'T FORGET — By breeding the cow too soon after calving, you are not only reducing the chances that she will settle on first service, you may also reduce the chances for successful pregnancy on the second service. In other words, you probably will LOSE, not gain, time in her calving schedule.

What Does All This Mean To You?

Most cows require 60 days following calving for their reproductive organs to return to normal breeding condition. However, there is a good chance that a cow may conceive after 50 to 60 days of rest IF she has had a previous heat and IF she appears to be in good reproductive health.

You should NEVER breed a cow sooner than 50 days after calving.

Do not breed a cow if she shows an abnormal (colored) genital discharge during heat or between heats, regardless of time interval following calving. If an abnormal discharge persists beyond 45 days after calving, call a veterinarian.

Cows that have had difficulty in calving or cleaning often require 90 days or more of sexual rest. Many dairymen have found that it pays to have these cows examined by a veterinarian about two months after calving to determine the condition of their reproductive organs.

Observe cows carefully for signs of heat and record all heat dates—whether the cow is bred or not. A cow that has not come in heat 60 days after calving should be examined by a veterinarian. You can't afford to wait longer.

Once you attain a fall freshening herd, you should do everything possible to maintain a high level of breeding efficiency and a 12-month calving interval. If a cow loses even a few weeks in her calving schedule, it is very difficult to achieve a calving interval of less than 12 months in order to get her back on schedule.

(Prepared by Harvey E. Shaffer, Associate Professor of Dairy Science Extension, The Pennsylvania State University, College of Agriculture, Extension Service Leaflet 235, University Park, Pennsylvania.)

Strontium 90 Can Be Removed From Milk

A method for removing strontium 90 from milk has been developed to help assure a safe and palatable milk supply in the event of nuclear attack.

The process was worked out jointly by ARS, Atomic Energy Commission, and U. S. Public Health Service. It is now being tested on a pilot-plant basis at USDA's Agricultural Research Center, Beltsville, Md.

The test equipment is similar to that in a very small milk plant, except that pipes, or columns, containing an ion-exchange resin (chemical beads) have been added. To remove the strontium, cold raw milk is treated with dilute citric acid and passed through the columns. The resin removes about 98 per cent of the radioactive element. Action of the resin is similar to that of chemicals used to soften hard water.

After the strontium 90 is removed, the milk is treated with dilute potassium hydroxide (an alkali) to neutralize the acid, then pasteurized and homogenized. Water added with the acid and alkali is removed by flash

heating the milk in a vacuum chamber.

These treatments do not noticeably alter flavor. Pure milk run through the experimental pilot plant to standardize the procedure proved as palatable as commercial market milk.

The pilot-plant tests are based on laboratory studies, which showed that ion-exchange resins are effective in removing radioactive strontium from milk containing an increased amount of acid. In these basic studies, scientists charged a resin with calcium, sodium, potassium, and magnesium — the major metals in milk.

Milk, experimentally contaminated with radioactive strontium, was passed through columns containing this resin. Free (ionized) strontium moved from the milk and displaced the ionized metals on the resin. This ion-exchange occurs because the resin attracts strontium more strongly than it attracts the other metals.

Since only about 60 percent of strontium in milk occurs in ionized form, citric acid was added to the milk to ionize the rest of the radioactive element. This enabled the resin to attract and remove 98 percent of the strontium from the milk.

Other research has shown that only a small portion of strontium 90 in fallout is absorbed by plants. Dairy cows eating these plants take about 5 percent of the strontium into their systems and secrete about 1 percent of it in their milk. Removal of 98 percent of such a tiny amount of strontium would make milk one of our safest foods during emergencies.

These cooperative studies will continue until a process is developed that can be operated continuously and economically in milk plants.
(Agricultural Research, Sept. 1961)

CAUSE OF BLOAT ON PASTURE

THE solution to a $40 million agricultural problem in the United States may come shortly as the result of investigations by Kansas State University dairy scientists. Research directed by Erle E. Bartley has provided a logical explanation for bloat, which occurs in cattle grazing fresh, growing pastures. Great quantities of gas normally are formed in the first compartment of the cow's stomach, called the rumen. Normally, these gases escape by belching, and cause no discomfort to the animal. But when cows graze fresh growing legume pasture, gases which normally form are bound in a foam which cannot be lost by belching.

"Now that the cause of bloat is known, we are in a much better position to prevent it," says Bartley.

Research at Kansas State and other universities has shown that proteins, saponins and pectins contained in legumes and grasses are the primary compounds contributing to frothy bloat.

Bartley and co-workers have demonstrated the preventive effects of mucin, a common compound in saliva. The research required to uncover these facts has involved many investigators over a period of 10 years.

Bartley first became interested in the bloat problem in the early 1950's when he noticed differences in severity of bloat among sets of identical twins.

Two facts which were known helped convince Bartley that saliva might be involved. One was that cattle normally secrete gallons of saliva each day; the other that the volume of saliva decreases sharply when cattle eat fresh succulent pasture.

"One of the confusing aspects of the study," says Bartley, "is that saliva, itself, is an excellent foaming agent and we knew the bloat we were dealing with was a very foamy type."

The Kansas State research soon demonstrated that saliva did have the ability to reduce foams caused by the substances in growing legumes. And it became evident that bloat occurs on pasture when there is not enough saliva to reduce the stable foam caused by the legumes.

The next task was to determine what in the saliva reduced the foam. Since mucin is a major component of saliva, this was a logical place to start and the researchers soon showed that mucin broke down the stable foams.

At this point it appeared that solution of the $40 million bloat problem was at hand. Farmers could add mucin to their cattle rations, turn them out on legumes and never worry.

But it seldom is as simple as it seems. First, mucin costs $4.00 a pound, a prohibitive sum. But a commercial glue manufacturer who noticed Bartley's work and the need for large quantities of an inexpensive source of mucin, pointed out that mucin is a by-product of some glue manufacturing processes and could be made available in large quantities at a reasonable price.

Next came the tests. The mucin worked, but the protection lasted only about four hours. Then it began to wear off. Four hours was not long enough protection to be practical.

Since the Kansas State scientists had found that stable foams caused by legumes could be inhibited permanently in test tubes, they decided the problem must lay in the first compartment of the cow's stomach, the rumen.

Louis Fina, an assistant professor of bacteriology, suggested that certain bacteria might cause the breakdown of mucin. It was known that billions of bacteria live and thrive in the rumen of all cattle. Research under his direction soon isolated several organisms from the rumen which were capable of breaking down the mucin in saliva. This provided the explanation for the short-lived protective effect of mucin in the practical trials.

Two facts now were clear. First, when cattle eat very succulent feeds, the mucin content of the rumen is lowered because less saliva is secreted. Second, the presence of bacteria which produce mucin-destroying enzymes, may further tip the balance in favor of bloat formation. The second fact helped explain the known effectiveness of antibiotics in controlling bloat.

Antibiotics seemed to be one possible solution to the bloat problem, but remen bacteria soon develop a resistance to the effective antibiotics.

Since many chemicals have anti-foaming properties, it appears to Bartley that these compounds may provide another approach to bloat prevention. However, many of the chemical anti-foamers lack palatability, do not disperse well in the rumen, are expensive, or are effective for only short periods of time.

Though Kansas State researchers have not yet found the substance which will give adequate protection, their investigations have identified the cause of bloat on pasture. When an anti-foaming agent is found which will give protection for 12 to 14 hours, not only will the livestock industry save millions of dollars yearly, but farmers can increase their income through use of legume pastures which cannot now be used.

Bartley explains that cattle on dry, cured legumes do not bloat because the animals secrete more mucin-containing saliva than the bacteria in the rumen can destroy.

Atlantic Rural Exposition

By K. M. Mace

Ninety-one Guernseys were shown by 10 exhibitors at the Atlantic Rural Exposition, Richmond, Va., on September 26. It was one of the best and largest in recent years. There has been much progress in the past few years and the size and dairyness was indicative of this progress.

During judging, Golden Guernsey milk, courtesy of the Virginia G. B. A., was served to the ringside and showmen by two young boy friends of the breed. The efficient judge was Forrest Fansher, Gippy Plantation, Moncks Corner, S. C., who did a splendid job of placing the classes, and the ringside appreciated his interesting reasons.

The grand champion bull was Clear Spring's Leaders Knight, owned jointly by Bayville Farms, Inc., Norfolk, and Clear Springs Farm, Concord, North Carolina. Junior champion bull was Bayville Royal Astor, owned by Bayville Farms, Inc. The senior and grand champion female was Bayville Royal Lavinia, from Bayville. Reserve champion was Brays Island Majesty Saffron, owned by Holliknoll Farm, Franklin. The junior champion female was Hamhurst Forward's Meade, owned by Red Level Farm, Stuart. The group classes were won by Bayville Farms, Inc., with Holliknoll Farm second in each class.

Bayville Farms, Inc., was premier breeder and premier exhibitor, with Holliknoll Farm a close runner-up for premier exhibitor honors.

Following is a list of awards:

Senior and Grand Champion Bull
Clear Spring's Leaders Knight, Bayville Farms, Inc., Norfolk, and Clear Springs Farm, Concord, N. C.

Junior Champion Bull
Bayville Royal Astor, Bayville Farms, Inc.

Senior and Grand Champion Female
Bayville Royal Lavinia, Bayville Farms, Inc.

Reserve Champion Female
Brays Island Majesty Saffron, Holliknoll Farm, Franklin.

Junior Champion Female
Hamhurst Forward's Meade, Red Level Farm, Stuart.

Bull Calf, Under 1 Year
1, Bayville Royal Astor, Bayville Farms, Inc.; 2, Holliknoll Bond's Anson, Holliknoll Farm; 3, Bayville Lad of Fortune, Bayville Farms, Inc.

Bull, 18 Months and Under 2 Years
1, Holliknoll Bond's Borkman, Pine Grove Farm, Portsmouth; 2, Red Level B. Kenny, Red Level Farm.

Bull, 2 Years and Under 3
1, Wilburn Midas Ike, R. DuVal and Anne D. Dickinson, Fredericksburg.

Bull, 3 Years and Over
1, Clear Spring's Leaders Knight, Bayville Farms, Inc., and Clear Springs Farm.

Junior Heifer Calf
1, Holliknoll Elect's Donetta, Holliknoll Farm; 2, Red Level Prince's Augusta, Red Level Farm; 3, Beaver Dam Prince's Pippin, Carlton Brothers, Little Plymouth.

Senior Heifer Calf
1, Brandon E. Jan, Ronald Beauvais, Franklin; 2, Bayville Gay Bessiemae, Carlton Brothers; 3, Bayville Royal Trude, Bayville Farms, Inc.

Heifer, 1 Year and Under 18 Months
1, Freegrove H. C. Gay, John N. Jackson, Jr., Staunton; 2, Deerpath Karl's Wanda, Deerpath Farms, Franklin; 3, Bayville Fame Joycetta, Ronald Beauvais.

Heifer, 18 Months and Under 2 Years
1, Hamhurst Forward's Meade, Red Level Farm; 2, Freegrove H. C. Susie, Diane Jackson, Staunton; 3, Holliknoll Bond's Forsythe, Holliknoll Farm.

Cow, 2 Years and Under 3
1, Holliknoll Bond's Edina, Holliknoll Farm; 2, Red Level Golden Duchess, Red Level Farm; 3, Bayville Royal Delilah, Bayville Farms, Inc.

Cow, 3 Years and Under 4
1, Bayville Royal Nedame, Bayville Farms, Inc.; 2, Bayville Golden Jade, Bayville Farms, Inc.; 3, Holliknoll Bond's Delora, Holliknoll Farm.

Cow, 4 Years and Under 5
1, Bayville Royal Lavinia, Bayville Farms, Inc.; 2, Ellerslie Select's Josie, Holliknoll Farm; 3, Langmore Dominant Exemption, Holliknoll Farm.

Cow, 5 Years and Over
1, Brays Island Majesty Saffron, Holliknoll Farm; 2, Bayville Margaret Doll, Bayville Farms, Inc.; 3, Wye Heights Beatrice, Gail Beauvais, Franklin.

Best Uddered Cow
1, Bayville Farms, Inc.; 2, Holliknoll Farms, Inc.; 2, Bayville Margaret Doll, Bayville Farms, Inc.; 3, Holliknoll Bond's Edina, Holliknoll Farm.

Junior Get of Sire
1, Holliknoll Farm on get of Wandamere Anson's Bond; 2, Bayville Farms, Inc., on get of Bayville Royal Leslie; 3, Holliknoll Farm on get of Holliknoll Elect.

Senior Get of Sire
1, Bayville Farms, Inc., on get of Bayville Royal Leslie; 2, Holliknoll Farm on get of Wandamere Anson's Bond; 3, Bayville Farms, Inc., on get of Bayville General Gallahad.

Produce of Dam
1, Bayville Farms, Inc., on produce of Bayville Margaret Lavinia; 2, Holliknoll Farm on produce of Langmore Happy Exemption; 3, Carlton Brothers on produce of Orpheus Susie Glamour.

Best Three Females
1, Bayville Farms, Inc.; 2, Holliknoll Farm; 3, Red Level Farm.

Dairy Herd
1, Bayville Farms, Inc.; 2, Holliknoll Farm; 3, Red Level Farm.

Premier Breeder and Exhibitor
Bayville Farms, Inc.

Junior Show

The Virginia Junior Show, held on September 23 at the Atlantic Rural Exposition, was one of the best in recent years, with 65 Guernseys shown. The official judge was Forrest Fansher. Gail Beauvais, Franklin, had the senior and grand champion female with her four-year-old cow, Wye Heights Beatrice, and David Byers, Stuart, had the reserve champion with Pine Grove Her Nina, another good four-year-old cow. The junior champion, Bayville Gay Bessiemae, was shown by Rogers Wayne Carlton, Little Plymouth.

The Pet Dairy Products silver bowl trophy for the grand champion went to Gail Beauvais. Trophies were offered by the Virginia G. B. A. for fitting and showing. Ronald Beauvais won in junior fitting and John N. Jackson, Jr., in senior fitting, with Richard Earhart the winner in junior showing and John N. Jackson, Jr., the winner in senior showing.

New trophies were given this year to first place winners in each class. These were greatly appreciated and added much to the interest of the junior exhibitors, and especially the winners. The following breeders, who sponsored these trophies are to be congratulated on their interest in junior club work: Charlotte B. Daniel and Robert W. Daniel, Jr.; Bonneville Farm; Wilburn and Upaway Farms; W. Clark Fleming, Jr.; Bayville Farms, Inc.; Deerpath Farms; Brandon Farm; Pine Grove Farm; Holliknoll Farm; Rose Valley Farm, and R. R. Beauvais and M. W. Clements.

After the show, a junior herd was selected to go to the National Junior Show at Waterloo, Iowa, in the car with the Bayville herd. Making the trip were David Byers, Rogers Wayne Carlton and James E. Mitchell.

Golden Guernsey milk, courtesy of Richmond Dairy Company, was served to all junior club members by the Virginia Guernsey Breeders Association.

Following is a list of awards:

Senion and Grand Champion Female
Wye Heights Beatrice, Gail Beauvais, Franklin.

Reserve Champion Female
Pine Grove Her Nina, David Byers, Stuart.

Junior Champion Female
Bayville Gay Bessiemae, Rogers Wayne Carlton, Little Plymouth.

Junior Heifer Calf
1, Campbell's Golden Anna, Charles A. Campbell, Abingdon; 2, Plainview Star Ulika, Richard P. Earhart, Nokesville; 3, Beaver Dam Prince's Pippin, John R. Carlton, Little Plymouth.

Senior Heifer Calf
1, Bayville Gay Bessiemae, Rogers Wayne Carlton; 2, Brandon E. Jan, Ron-

ald Beauvais, Franklin; 3, Bayville C. E. Effie, John N. Jackson, Jr., Staunton.

HEIFER, 1 YEAR AND UNDER 18 MONTHS

1, Freegrove H. C. Gay, John N. Jackson, Jr.; 2, Brandon B. Pride, James E. Mitchell, Abingdon; 3, Bayville Fame Joycetta, Ronald Beauvais.

HEIFER, 18 MONTHS AND UNDER 2 YEARS

1, Freegrove H. C. Susie, Harriet Diane Jackson, Staunton; 2, Bayville Royal Effie, John N. Jackson, Jr.; 3, Bayville Duchess Lillian, Barbara Byers, Stuart.

COW, 2 YEARS AND UNDER 3

1, Bayville Royal Lyndall, David Johnson, Castlewood; 2, Bayville Socute Lady, Ronald M. Whicker, Jr., Bristol; 3, Hollinknoll Dominant Frances, Ronald Beauvais.

COW, 3 YEARS AND UNDER 4

1, Stone Eden's Orchid, William L. Brown, Hamilton; 2, Bayville Socute Ulika, Richard P. Earhart, Nokesville.

COW, 4 YEARS AND OVER

1, Wye Heights Beatrice, Gail Beavvais; 2, Pine Grove Her Nina, David Byers; 3, Beaver Dam Galahad Gail, William Davis Carlton, Little Plymouth.

DAM AND DAUGHTER

1, Pine Grove Her Nina and Pine Grove Jolly Nina, David Byers; 2, Wilburn Hustler Goddess and Wilburn M. Katherine, Robert D. Dickinson, Jr., Fredericksburg; 3, Beaver Dam Galahad Gail and Beaver Dam Ivan's Gloria, William Davis Carlton.

DISTRICT HERD

1, Northern; 2, Northeastern; 3, Southwestern.

JUNIOR FITTING

1, Ronald Beauvais.

JUNIOR SHOWING

1, Richard P. Earhart; 2, William Davis Carlton.

SENIOR FITTING

1, John N. Jackson, Jr.

SENIOR SHOWING

1, John N. Jackson, Jr.; 2, David Byers.

Ozark Empire Fair

Springfield, Mo., August 16

Judge: William Hitz

Exhibitors: Everett L. Baker and L. R. Rainey, Butler; Tony Max Davis, Verona; Phyllis Drake, Kirksville; O. R. and Russell Epperson, New London; Randy Epperson, New London; Jerry Estes, Rogersville; Al Geurkink, Ardmore, Okla; Ghere and Cubbin, Butler; Lee Harris and Son, Carthage; Rex Henderson, Monett; Francette Hopkins, Kirksville; C. R. Johnston, Springfield; James L. Kyle, Marionville; James Lusk, Springfield; George Nixon, Springfield; Loy Reed, Rogersville; Gardy Secker, Hannibal; Girard B. Secker, Hannibal; James B. Secker, Hannibal; Tom Cooper Farm, Ardmore, Okla.; Johnny Wallis, Springfield; Charles F. Watkins, Belton.

JUNIOR AND GRAND CHAMPION BULL

Horse Shoe Thespian, Al Geurkink.

SENIOR CHAMPION BULL

Rock Glen J. T. Bing, C. R. Johnston.

MISSOURI JUNIOR CHAMPION BULL

Pre-Eminent Golden Flyer, George Nixon.

SENIOR AND GRAND CHAMPION FEMALE

Nixon's Buoy's Mitzi, George Nixon.

RESERVE GRAND CHAMPION FEMALE

Prudy's Prudence, Tom Cooper Farm.

JUNIOR CHAMPION FEMALE

Geurkink's Imperial Bunny, Al Geurkink.

MISSOURI JUNIOR CHAMPION FEMALE

Lapo Champ's Jewell, C. R. Johnston.

BULL CALF, 4 MONTHS AND UNDER 1 YEAR

1, Geurkink's Fame's Buddy, Al Geurkink; 2, Cubbin's Jolly Virgil, Ghere and Cubbin; 3, Maple Dell Pro Masterful, O. R. and Russell Epperson.

BULL, 1 YEAR AND UNDER 18 MONTHS

1, Pre-Eminent Golden Flyer, George Nixon; 2, Lauxmont Centurian, Girard B. Secker; 3, Cooper's Farms Heir, Tom Cooper Farm.

BULL, 18 MONTHS AND UNDER 2 YEARS

1, Horse Shoe Thespian, Al Geurkink; 2, Pre-Eminent Hermes' Emory, Charles F. Watkins; 3, Cooper's Doubles Mart, Tom Cooper Farm.

BULL, 2 YEARS AND UNDER 3

1, Lapo Rec's Challenger, C. R. Johnston; 2, Pre-Eminent Sonny Dally, James L. Kyle; 3, Her Girl's Hornet Sunny, Francette Hopkins.

BULL, 3 YEARS AND OVER

1, Rock Glen J. T. Bing, C. R. Johnston; 2, Fairmont Melinda Promoter, O. R. and Russell Epperson; 3, Rolling Acres Regent, Jerry Estes.

HEIFER CALF, 4 MONTHS AND UNDER 1 YEAR

1, Cooper's Fame Matilda, Tom Cooper Farm; 2, Lapo Shine's Judith, C. R. Johnston; 3, Cooper's Fame's J. Hilarity, Tom Cooper Farm.

HEIFER FUTURITY

1, Maple Dell G. M. Roelyn, O. R. and Russell Epperson; 2, Maple Dell M Delilah, O. R. and Russell Epperson; 3, Maple Dell S Peach, Randy Epperson.

HEIFER, 1 YEAR AND UNDER 18 MONTHS (Not in milk)

1, Lapo Champ's Jewell, C. R. Johnston; 2, Lapo Normandy's Alane, C. R. Johnston; 3, Cubbin's Jolly Betts, Ghere and Cubbin.

HEIFER, 18 MONTHS AND UNDER 2 YEARS (Not in milk)

1, Geurkink's Imperial Bunny, Al Geurkink; 2, Pre-Eminent Ace's Evelyn, Phyllis Drake; 3, Nixon's C. Matilda, George Nixon.

COW, 2 YEARS AND UNDER 3

1, Nixon's M. Penny, George Nixon; 2, Winamore Miss Nancy, James Lusk; 3, Polk Spring Flora, James L. Kyle.

2-YEAR-OLD MILKING FUTURITY

1, Nixon's M Penny, George Nixon; 2, Bubbling Spring Victoria, C. R. Johnston; 3, Maizeland Gladiators Saphire, Gardy Secker.

COW, 3 YEARS AND UNDER 4

1, Prudy's Prudence, Tom Cooper Farm; 2, Bluegrass Valley S Catheria, Everett L. Baker and L. R. Rainey; 3, Nixon's M Morning Glory, George Nixon.

COW, 4 YEARS AND UNDER 5

1, Lee Ru Butterfat B. Daffodil, Lee Harris and Son; 2, Repelmar Grants Babe, C. R. Johnston; 3, Bluegrass Valley S Halespot R, Everett L. Baker and L. R. Rainey.

Jerry and Gary Estes, Rogersville, Mo., with Charmaine's Little Rose, senior and grand champion of the FFA Show at the Ozark Empire Fair, and Loy Reed, Rogersville, Mo., with Duron's F. Linda, junior champion of the 4-H Show.

COW, 5 YEARS AND OVER

1, Nixon's Buoy's Mitzi, George Nixon; 2, Wallis Jane Kinghaven, Johnny Wallis; 3, Cooper's Port's Matilda, Tom Cooper Farm.

UDDER CLASS

1, Entry, Rex Henderson; 2, Entry, George Nixon; 3, Entry, James Lusk.

JUNIOR GET OF SIRE

1, Tom Cooper Farm; 2, C. R. Johnston; 3, Ghere and Cubbin.

GET OF SIRE

1, Everett L. Baker and L. R. Rainey; 2, George Nixon; 3, C. R. Johnston.

PRODUCE OF DAM

1, Tom Cooper Farm; 2, C. R. Johnston; 3, James B. Secker.

BEST THREE FEMALES

1, George Nixon; 2, Everett L. Baker and L. R. Rainey; 3, James Lusk.

DAIRY HERD

1, Everett L. Baker and L. R. Rainey; 2, George Nixon; 3, Tom Cooper Farm.

FFA DIVISION

SENIOR AND GRAND CHAMPION BULL

Rolling Acres Regent, Jerry Estes.

JUNIOR CHAMPION BULL

Shady View's Rocket, Jerry Estes.

SENIOR AND GRAND CHAMPION FEMALE

Charmaine's Little Rose, Jerry Estes.

JUNIOR CHAMPION FEMALE

Susan Candy Model, Jerry Estes

4-H DIVISION

JUNIOR AND GRAND CHAMPION FFMALE

Duron's F. Linda, Loy Reed.

SENIOR CHAMPION FEMALE

Repelmar P. Pearlette, Tony Max Davis.

Rego Receives University Of Rhode Island Appointment

JOHN L. REGO has been appointed Associate Director of the Cooperative Extension Service and Assistant Director of the Agricultural Experiment Station at the University of Rhode Island, Kingston. Mr. Rego succeeds Professor Homer O. Stuart as director of extension activities for the College of Agriculture. Professor Stuart, head of the service for the past 18 years, retired October 1.

As Associate Director in charge of agricultural extension programs, Mr. Rego will work with Dean William H. Wiley of the College of Agriculture who, as of October 1, became Director of the Extension Service. The directorship is in addition to Dean Wiley's present duties as Dean of the College and Director of the Agricultural Experiment Station.

Mr. Rego, who has been State Director of Agriculture and Conservation since 1952, holds the bachelor of science and master of science degrees from the former Rhode Island State College. In commenting on the appointment of the new associate director, Dean Wiley says that Mr. Rego brings to his new position a deep-seated, warm appreciation of the many problems facing the agricultural industry in an industrial area. He knows Rhode Island agriculture intimately, and the people of the State know him and respect him highly.

Colorado State Fair

By Dawson Jordan,
Asst. Extension Dairyman

On Tuesday, August 22, 11 exhibitors, including several 4-H Clubbers, paraded 43 head through the ring for Judge Ralph E. Erb, from the Dairy Science Department, Washington State University, Pullman. There was a noticeable lack of depth in the classes, but the competition was keen and the quality of the cattle was especially good.

C. L. Wasmer, Albuquerque, N. Mex., took home six of the eight championship awards, — the senior and grand champion bull award on Flying Horse Melody Charter; the reserve champion bull award on Was-Mere Matchmaker's Matador; the junior championship for females on Was-Mere Statesman's May, and senior and grand championship for females on Norwood Linett Lila. Mr. Wasmer also received the coveted Premier Exhibitor's Award and took first place with his dairy herd, breeder's young herd, and the junior get of Bluff View Statesman.

Mr. and Mrs. Wallace I. Kaufman, LaSalle, received the junior champion bull award on Colorful Colorado Conductor, and first place on their senior get of McDonald Farms King Lear. The award all breeders are working for, the Premier Breeder Award, was awarded to Mr. and Mrs. Kaufman.

The reserve champion female award was presented to Doralee Murphy, LaSalle, on the first place two-year-old, Melodie Lanes Bagpipe. Mrs. Murphy also showed the first place best three females, produce of dam, and best uddered cow.

The junior show champion, Guerndean C. Dell, was shown by 4-H'er Kay Forsyth from Longmont, and the reserve champion, Emroy Pharaoh Annie, by 4-H'er Kim Kaufman from LaSalle.

F. C. Kay, well-known former Guernsey breeder from Pueblo, and lifetime member of the Colorado Guernsey Cattle Club, was unable to attend this year's show because of hospitalization, and Guernsey breeders certainly missed him at ringside. This was the first show he had missed in some 40 years.

Following is a list of first place winners:

Senior and Grand Champion Bull
Flying Horse Melody Charter, C. L. Wasmer, Albuquerque, N. Mex.

Reserve Champion Bull
Was-Mere Matchmaker's Matador, C. L. Wasmer.

Junior Champion Bull
Colorful Colorado Conductor, Mr. and Mrs. Wallace Kaufman, LaSalle.

Senior and Grand Champion Female
Norwood Linett Lila, C. L. Wasmer.

Flying Horse Melody Charter, senior and grand champion bull at the Colorado State Fair, owned by C. L. Wasmer, Albuquerque, New Mexico.

Reserve Champion Female
Melodie Lanes Bagpipe, Doralee Murphy, LaSalle.

Junior Champion Female
Was-Mere Stateman's May, C. L. Wasmer.

Bull Calf, Under 1 Year
Ideal Trillion's Marvel, C. L. Wasmer.

Bull, 1 Year and Under 18 Months
Colorful Colorado Conductor, Mr. and Mrs. Wallace Kaufman.

Bull, 2 Years and Under 3
Was-Mere Matchmaker's Matador, C. L. Wasmer.

Bull, 3 Years and Over
Flying Horse Melody Charter, C. L. Wasmer.

Heifer, 18 Months and Under 2 Years
Was-Mere Statesman's May, C. L. Wasmer.

Cow, 2 Years and Under 3
Melodie Lanes Bagpipe, Doralee Murphy.

Cow, 3 Years and Under 4
Belle Terre Constant Lea, C. L. Wasmer.

Cow, 4 Years and Under 5
Norwood Linett Lila, C. L. Wasmer.

Cow, 5 Years and Over
Hanover Hill G. Melinda, C. L. Wasmer.

Best Uddered Cow
Melodie Lanes Bagpipe, Doralee Murphy.

Junior Get of Sire
C. L. Wasmer on get of Bluff View Statesman.

Senior Get of Sire
Wallace Kaufman on get of McDonald Farms King Lear.

Produce of Dam
Doralee Murphy on produce of Melodie Lanes Balalaika.

Best Three Females
Doralee Murphy.

Breeder's Young Herd
C. L. Wasmer.

Dairy Herd
C. L. Wasmer.

Junior Show

Champion Female
Guerndean C. Dell, Kay Forsyth, Longmont.

Reserve Champion Female
Emroy Pharaoh Annie, Kim Kaufman, LaSalle.

Junior Heifer Calf
Keynote Hungarian Rhapsody 3rd, Kim Kaufman.

Heifer, 1 Year and Under 18 Months
Guerndean Butterfat Missy, Kay Forsyth.

Cow, 2 Years and Under 3
Hero's Byway Glenda, Gerald Mitchell, Pueblo.

Cow, 4 Years and Under 5
Guerndean C. Dell, Kay Forsyth.

Allegheny County, Pa., Fair

By Samuel Minor

A beautiful summer evening, a large ringside, and a large number of high quality Guernsey cattle, all contributed to making the Guernsey show at the Allegheny County Fair near Pittsburgh, Pa., on September 1, most successful. Twenty-six exhibitors from Allegheny and surrounding counties paraded some 66 animals before official judge, Lee Yost, Wyno Farms, Muncy, Pa., as he expertly placed each of the classes and gave very convincing reasons to the persons gathered to watch the Guernsey show. Also assisting in the show were Wade White, fieldman, Country Belle Cooperative; County Agent, Philip Sellers; Willard Walton, Pennsylvania fieldman; retired Clarion County Agent, Frank Miller, and George Geisler, Coraopolis, Pennsylvania. Mr. White kept the ringside attentive as he announced winners in each of the classes and the order of the show. More than 800,000 persons were reported to have visited the fair, many of whom viewed all breeds of cattle in the dairy barns.

Only two bulls were exhibited, with the grand champion award going to the bull calf shown by J. Lewis Baker, Beallsville. The junior exhibitors ranked very high in the show, especially in the young classes, as Sandra Shenton, Belle Vernon, took first place in the heifer calf class and junior championship with her heifer, Spring Grove Royal Rosemary. Although younger than many of the other animals vying for junior championship, "Rosemary" exhibited a great amount of quality for a heifer calf. The three-year-old class was most competitive as Mr. Yost made Windy Hill C. Classmate, exhibited by James Celestine, Scenery Hill, first place in a class of seven. The judge commented on the upstandingness, openness and beautiful udder carried by "Classmate." Although he greatly appreciated the three-year-old that was shown by the junior member, Mr. Yost went on to make the first place five-year-old cow, Twinbrook K. S. Mayona, exhibited by John Marchezak, Bentleyville, the senior and grand champion. She was placed over the three-year-old on her tremendous strength, depth of body, and her outstanding quality udder for a cow her age in the latter part of her lactation.

Many dairymen from the different breeds of dairy cattle watching from the ringside commented on the depth and quality of the Guernsey entries, all of which goes to promote

the Guernsey cow and her products in western Pennsylvania.

Following is a list of first place winners:

JUNIOR AND GRAND CHAMPION BULL
Entry, J. Lewis Baker, Beallsville.
SENIOR AND GRAND CHAMPION FEMALE
Twin Brook K. S. Mayona, John Marchezak, Bentleyville.
JUNIOR CHAMPION FEMALE
Spring Grove Royal Rosemary, Sandra Shenton, Belle Vernon.
BULL CALF, 4 MONTHS AND UNDER 12
Entry, J. Lewis Baker.
BULL, 18 MONTHS AND UNDER 2 YEARS
Entry, Philip F. Clark, Jr., Scenery Hill.
HEIFER, 4 MONTHS AND UNDER 12
Spring Grove Royal Rosemary, Sandra L. Shenton.
HEIFER, 1 YEAR AND UNDER 18 MONTHS
Spring Grove Lady Elaine, Robert A. Mayhew, Belle Vernon.
HEIFER, 18 MONTHS AND UNDER 2 YEARS (Not in Milk)
Kelso's Lad's Kenfleur, Rita J. Riddle, Irwin.
HEIFER, 2 YEARS AND UNDER 3 (Not in Milk)
Leafy Lane Noble Priscilla, Larry Baker, Beallsville.
HEIFER, 2 YEARS AND UNDER 3 (In Milk)
Spring Grove Noble Wilda, James E. Mayhew.
COW, 3 YEARS AND UNDER 4
Windy Hill C. Classmate, James Celestine, Scenery Hill.
COW, 4 YEARS AND UNDER 5
Twin Brook Brilliant Joyful, John Marchezak.
COW, 5 YEARS AND OVER
Twin Brook K. S. Mayona, John Marchezak.
JUNIOR GET OF SIRE
C. F. Chubb Estate, Corapolis, on get of Locust Grove I. Ace.
SENIOR GET OF SIRE
Robert C. and A. Jane Mayhew, Belle Vernon, on get of Langwater Ceasar.
PRODUCE OF DAM
John Marchezak on produce of Westmoreland Maxim Mayona.
DAIRY HERD
John Marchezak.

4-H Show

HEIFER, 4 MONTHS AND UNDER 12
Hidden Brook A. Sadie, Donald L. White, Imperial.
HEIFER, 1 YEAR AND UNDER 18 MONTHS
Spring Grove Lady Elaine, Robert A. Mayhew.
HEIFER, 18 MONTHS AND UNDER 2 YEARS (Not in Milk)
Kelso's Lad's Kenfleur, Rita J. Riddle.
HEIFER, 2 YEARS AND UNDER 3 (Not in Milk)
Entry, Margaret Wilson, Avella.
HEIFER, 2 YEARS AND UNDER 3 (In Milk)
Spring Grove Noble Wilda, James E. Mayhew.
COW, 3 YEARS AND UNDER 4
Windy Hill C. Classmate, James Celestine.
SHOWING
Christine Jones, Monongahela.
FITTING
Paul Rosenberger, Harmony.

Tulsa State Fair

Tulsa, Okla., October 4
Judge: Ralph E. Bonewitz
66 Head Shown

Exhibitors: Al Geurkink, Ardmore; Robert Charles Griggs, Jr., Mustang; Lavon Farms, Plano, Tex.; Tom Cooper Farm, Ardmore.

JUNIOR AND GRAND CHAMPION BULL
Horse Shoe Thespian, Al Geurkink.
RESERVE CHAMPION BULL
Cooper's Premier's Dick, Tom Cooper Farm.
SENIOR CHAMPION BULL
Cooper's Inmarlevi's Port, Tom Cooper Farm.
SENIOR AND GRAND CHAMPION FEMALE
Cooper's Inmarlevi's M. Helen, Tom Cooper Farm.
RESERVE CHAMPION FEMALE
Brenda Myr S. L. F. Quince, Lavon Farms.
JUNIOR CHAMPION FEMALE
Lavon Farms A. Mars, Lavon Farms.
GRAND CHAMPION, JUNIOR SHOW
Blanche's Lucky's Lena, Robert Charles Griggs, Jr.
JUNIOR CHAMPION, JUNIOR SHOW
Golden Dew Kubilee, Robert Charles Griggs, Jr.
BULL CALF, 4 MONTHS AND UNDER 1 YEAR
Cooper's Premier's Dick, Tom Cooper Farm.
BULL, 1 YEAR AND UNDER 18 MONTHS
Guerkink's Master's Fame, Al Geurkink.
BULL, 18 MONTHS AND UNDER 2 YEARS
Horse Shoe Thespian, Al Geurkink.
BULL, 2 YEARS AND OVER
Cooper's Inmarlevi's Port, Tom Cooper Farm.
HEIFER CALF, 4 MONTHS AND UNDER 1 YEAR
Lavon Farms A. Olive, Lavon Farms.
HEIFER, 1 YEAR AND UNDER 18 MONTHS
Lavon Farms A. Fairy, Lavon Farms.
HEIFER, 18 MONTHS AND UNDER 2 YEARS
Lavon Farms A. Mars, Lavon Farms.
COW, 2 YEARS AND UNDER 3
Cooper's Inmarlevi's M. Helen, Tom Cooper Farm.
COW, 3 YEARS AND UNDER 4
Prudy's Prudence, Tom Cooper Farm.
COW, 4 YEARS AND UNDER 5
Robin Roost War Wilda, Lavon Farms.
COW, 5 YEARS AND OVER
Brenda Myr S. L. F. Quince, Lavon Farms.
JUNIOR GET OF SIRE
Lavon Farms on get of McDonald Farms Mister Andy.
GET OF SIRE
Robert Charles Griggs, Jr., on get of Meadow Lodge Sweet Leader.
PRODUCE OF DAM
Tom Cooper Farm on produce of Golden Dew Moonwinkle.
BEST THREE FEMALES
Lavon Farms.
DAIRY HERD
Tom Cooper Farm.

Platte Valley District Show

By GEORGE W. CHAMBERS

THE Platte Valley, Nebr., G. B. A. held its District Show at the Ak-Sar-Ben Fairgrounds, Omaha, on July 25. The number of cattle exhibited was down from previous years. Terry Howard, of the University of Nebraska, judged the show. Mrs. Joe Nitz, Cedar Bluffs, Show Chairman, had the show well organized.

Roberts Guernsey Farm, Elkhorn, had both grand champions. McDonald Farms Rival was the junior and grand champion bull, and Roberts Farm Royal Ida was senior champion female. Luke Chapman, North Bend, showed the senior champion bull, Skyline Victory's Marvel, and Roberts Farm Apollo's Flossy was the junior champion female. Roberts Guernsey Farm had seven blues, and Joe and Jack Nitz, Cedar Bluffs, Luke Chapman and Son and Timothy Melton, each had two.

In the judging contest, Robert Pfeiffer, Arlington, was the top junior; Mrs. Joe Nitz, top lady, and Charles Maule, high man.

Jay County, Ind., 4-H Show

By H. K. RIPPEY, County Agent

THE Jay County 4-H Guernsey Show, held at the Fairgrounds, Portland, Ind., on August 8, is growing each year in both numbers of participants and animals shown. One of the most interesting phases of the entire show is to see the Club members showing their animals in the two-, three- and four-year-old classes. Classes were provided several years ago for older animals, and to qualify the animals must have been owned and enrolled in Club work as junior yearlings. It is interesting to note that many who have enrolled and competed in this activity are still continuing as partners with their parents or farm operators on their own.

Judging of the dairy classes this year was by C. R. Huston, Tiffin, Ohio. Sunny Da Hornets Desting, shown by Karen Gierhart, Bearcreek Twp., was grand champion of the show. Dave Gierhart, Bearcreek Twp., showed the reserve champion, D. I. Rosey of Lybarger's Farm. Other exhibitors included Dixie Cheeseman, Greene Twp.; Larry Frasher, Wayne Twp.; Donald and Joe Huey, Bearcreek Twp.; Joann, Julia and June Iliff, Bearcreek Twp.; Darrel, David and Susan Kesler, Knox Twp., and Don Shoemaker, Bearcreek Twp.

Nebraska, District 1, Parish Show

By GEORGE W. CHAMBERS

NEBRASKA, District 1, G. B. A. held an exceptionally large District Show at Crete on July 26. Twenty-four exhibitors brought in 83 head. Terry Howard, of the University of Nebraska, judged the show.

Sharon Maule, Lincoln, had the grand champion cow, Chesterluck Ver's Princess, the Excellent four-year-old. Harlan Gansemer and Sons, Lincoln, had the junior and grand champion bull, Chesterluck Hall's King, and Susan Imig, Seward, exhibited the junior champion female, Imig Farms Tracers Blue Eyes.

The Charles Maule family was the heaviest winner of first places, with five, followed by the Leo Imig

family, Seward, with two, and one each to Lee Fairley, Fairbury, Harlan Gansemer family, Lincoln, Don and Judeen Eggers, Roca, and Joyce Eisenhauer, Fairbury.

New Jersey State 4-H Dairy Show

Flemington, N. J., August 30
Judge: Joseph P. Broadhurst
Exhibitors: Nancy and Lynn Adams, Burlington Co.; Owen Aukema, Jr., Sussex Co.; Harry Brokaw, Hunterdon Co.; Candace Castimore, Sussex Co.; Emery Castimore, Jr., Sussex Co.; Jill and Susan Codington, Hunterdon Co.; Betty Jane, JoAnn and Nancy Coleman, Hunterdon Co.; Robert Connolly, Warren Co.; James and John Cowling, Sussex Co.; Ann and Marvin Cummins, Hunterdon Co.; JoAnn Daves, Monmouth Co.; Linda Evens, Burlington Co.; Betty Freiberger, Monmouth Co.; Donald and Ruth Gantz, Mercer Co.; David and Mary Henisee, Burlington Co.; Eva Hoffman, Morris Co.; Paul Krasovec, Hunterdon Co.; Charles Miller, Hunterdon Co.; Larry Patterson, Somerset Co.; Tipton Randolph, Monmouth Co.; Doris and Ruth Sigler, Warren Co.; James Simmons, Sussex Co.; Steven Tanis, Sussex Co.; Raymond Valpredo, Monmouth Co.; Frank Van Note, Monmouth Co.; Dennis Verity, Hunterdon Co.; Mary Way, Morris Co.; Lorraine Weber, Warren County.

Senior and Grand Champion Female
Ideal's Superline's Nokomis, James Simmons.

Junior Champion Female
Ideal's Teton's Taffy, Emery Castimore, Jr.

Heifer Calf, Under 6 Months
1, Codington Farm Mella, Susan Codington; 2, Entry, David Henisee; 3, Babs Butterfat Nora, Eva Hoffman.

Heiffr Calf, 6 Months and Under 1 Year
1, Codington Farm Tuneful Ione, Jill Codington; 2, Locust Hill D. Doris, Lynn Adams; 3, Aukema Farms King Lovely, Owen Aukema, Jr.

Heifer, 1 Year and Under 18 Months
1, Homestead Mc P.N. Dolly, Nancy Coleman; 2, Ideal's Wisdom's Lula, Steven Tanis; 3, Mulhocaway Star Bobinet, Betty Jane Coleman.

Heifer, 18 Months and Under 2 Years
1, Ideal's Teton's Taffy, Emery Castimore, Jr.; 2, Twin Hill Hollimel's Terry, Ruth Gantz; 3, Codington Farm Dolphin's Iona, Susan Codington.

Cow, 2 Years and Under 3
1, Ideal's Superline's Nokomis, James Simmons; 2, Springwater's S. Darlene, Nancy Coleman; 3, Meadowbrook E.K. Opal, Linda Evens.

Cow, 3 Years and Over
1, Butter Fingers Honey, Charles Miller; 2, Village View's Hornet's Aggie, Mary Henisee; 3, Oakpoint B. Hollirex, Mary Way.

Best Experienced Showman
Nancy Coleman.

Second Best Experienced Showman
Betty Jane Coleman.

Best Beginner Showman
Emery Castimore, Jr.

Second Best Beginner Showman
Steven Tanis.

Best Fitting and Showing Score Plus Best Record
Ruth Gantz.

New Jersey Junior Breeders' Fund Awards
1, Nancy Coleman; 2, Donald Gantz; 3. JoAnn Coleman.

New Jersey State 4-H Dairy Show champions: Emory Castimore, Jr., Augusta, with Ideal's Teton's Taffy, junior champion female, and James Simmons, Augusta, with Ideal's Superline's Nokomis, senior and grand champion.

Ruth Gantz, Princeton, N. J., receiving calf from L. B. Wescott, Mulhocaway Farm, Rosemont, N. J., as the top prize at the New Jersey State 4-H Show for her showing and fitting achievements as well as accuracy in record-keeping.

Lancaster County, Pa., Field Day

Harry Mumma and his family, Landisville, Pa., were hosts to the Lancaster County G. B. A. at their annual field day, August 9.

Three classes of Guernseys were shown and 61 persons placed all three classes. Mrs. Raymond F. Witmer, Willow Street, was the only contestant who agreed entirely with the placings of the official judge, Donald Brown, Manager of Applebrook Farms, West Chester. Peter, the son of Mr. and Mrs. Raymond Witmer, tied for first place in the children's division with his cousin, James Myer, Lancaster.

High scorer in the men's division was Paul Trimble, Quarryville. Runner-up in the ladies' classes was Mrs. Arthur Brown, Nottingham. Charles McSpartan, Peach Bottom, and Kenneth P. Myer, Elizabethtown, tied for second place in the men's classes.

In the contest of skill at sketching a calf's markings on a registration application, judged by Bill Juzi, Mrs. J. Rohrer Witmer, Willow Street, was first among the ladies and David Martin, Lancaster, was top among the men.

After lunch, John Smith, Director of Milk Production, Department of Agriculture from Harrisburg, gave a very interesting report.

Everyone showed their appreciation for the fine hospitality of the Mummas. Their Guernsey herd is one of the top herds in the county and the fine cattle were admired by everyone.

Central Jersey Parish Show

Fairgrounds, Trenton, N. J., August 24
Judge: Henry Plushanski
Exhibitors: Belle Terre Farms, Inc., Freehold; J. Ellis Croshaw, Jr., Wrightstown; Atherton W. Hobler, Princeton; Nancy E. Verity, Rosemont; Clifton J. Wardell, Freehold; L. B. Wescott, Rosemont.

Senior and Grand Champion Female
Roetta Cherry's Bea, Atherton W. Hobler.

Junior Champion Female
Woodacres Regal Actress, Atherton W. Hobler.

Heifer Calf, Under 1 Year
Woodacres Queen Lotus, Atherton W. Hobler.

Heifer, 1 Year and Under 18 Months
Woodacres Regal Actress, Atherton W. Hobler.

Heifer, 18 Months and Under 2 Years
Mulhocaway Mermaid Lucky, L. B. Wescott.

Dry Cow, 3 Years and Over
Roetta Cherry's Bea, Atherton W. Hobler.

Cow, 2 Years and Under 3
Mulhocaway Butterfat Delila, L. B. Wescott.

Cow, 3 Years and Under 4
Mulhocaway Butterfat Lorna, L. B. Wescott.

Cow, 4 Years and Under 5
Belle Terre Veteran Dew Drop, Belle Terre Farms, Inc.

Cow, 5 Years and Over
Woodacres Leader's Celeste, Atherton W. Hobler.

Shenandoah Valley Field Day

By Samuel Minor

Freegrove Farm, owned by Mr. and Mrs. John N. Jackson, Staunton, Va., was host to the Shenandoah Valley field day held on August 16. Through the assistance of Associate County Agent, Max Lund, and Mr. Jackson, the Shenandoah Valley group had a complete program arranged so that all members of the family would be able to participate in the full day affair. Also assisting were Dr. V. L. Baldwin, Dairy Extension Specialist, Virginia Polytechnic Institute; George Miller, fieldman, Virginia Artifical Breeding Association, and Sam Minor, field representative for The American Guernsey Cattle Club.

Mr. Jackson had no more than completed his morning milking when 4-H and FFA members with their parents started to arrive so they could participate in the fitting and showing demonstration which was presented by Dr. Baldwin. Many ques-

tions were forwarded to Dr. Baldwin as he pointed out the essentials necessary for presenting the animals in the show ring in the best manner possible. He also pointed out the proper way to lead and show an animal at her most advantageous appearance.

Following the showing and fitting discussion, the group gathered in a shady grove to observe a type demonstration by Sam Minor, who compared the correlation of type and production between three animals in the Jackson herd. He demonstrated how the length of the head of two different animals could be correlated with other parts of the body, and how this in itself was very much an indication of size, strength, and dairy character, the important things we are looking for in the Guernsey breed today. One animal presented was a short headed beefy type cow, while another animal was a long headed upstanding highly refined dairy cow, with especially good production — actual record 5000 pounds higher than the first animal. The third animal presented was a big upstanding junior two-year-old that is milking over 50 pounds a day and, in addition to completing a fine record, should do quite well for Mr. Jackson in the show ring this year. It was also pointed out, in the type demonstration, how the type classification could help Guernsey breeders in their own individual operations.

Just before lunch, Dr. Baldwin presented another topic, heredity and transmitting ability, and how a useful knowledge of the basic genetic facts can help Guernsey breeders to better understand their breeding programs. A delightful chicken dinner, with all the trimmings, was then served by the Jackson family.

Following a most enjoyable lunch, George Miller, fieldman for the Virginia Artificial Breeding Association, officiated in the judging of a class of mature Guernsey cows. It was quite pleasing to note that the official placing of the class very closely followed the production of the animals. After a short discussion on the value of artificial breeding as it can be applied to any Virginia Guernsey herd, George pointed out how artificial breeding had helped over some 20 years that it has been in use in the United States, especially in the improvement of the Guernsey breed in Virginia. He pointed out the improvement in type, as well as production, with the increased improvement in feed and care of the animals.

Following the completion of the program, Max Lund introduced guests in attendance, and invited everyone to inspect the Jackson herd which had just been brought into the barn for the evening milking. He presented everyone with a summary of the herd, by sires, with each individual cow listed with her production record. The Freegrove herd average has increased in the last year by 1000 pounds of milk and 53 pounds of fat, with the present average being 9505 lbs. of milk and 516 lbs. of fat, a herd average any Guernsey breeder would be proud of.

Pennsylvania Junior Dairy Show

Harrisburg, Pa., September 21
Judge: Lawrence O. Colebank

4-H

Exhibitors: James Adams, Landisville; Larry J. Baker, Beallsville; Elaine Beard, Phoenixville; Charles J. Campbell, Millerstown; James Celestine, Scenery Hill; Glen Druckenmiller, Lewistown; Helen R. and J. Lloyd Ebersole, Duncannon; H. Ross Ferguson, Jr., Kirkwood; William F. Ferguson, Kirkwood; Barbara A. Hall, Ivyland; Ray K. Hamilton, Jr., Stillwater; Craig N. Kreider, Lebanon; Christine L. Jones, Monongahela; Richard M. McCulloch, Shippensburg; John B. Morrow, Tyrone; Ida Jane Ryburn, Washington; Sherrill Smith, Bedford; Birch Snider, New Enterprise, Nevin Strock, Mechanicsburg; Ellen Swartley, Quakertown; Ann L. Witmer, Dalmatia; Debbie Wolford, North Wales; Gerald and Janice Yaple, Stillwater; James T. Young, Jr., Paoli.

Senior and Grand Champion Female
Liseter Winning Milk Girl, Sherrill Smith.

Reserve Senior and Grand Champion Female
Windy Hill C. Classmate, James Celestine.

Sherrill Smith, Bedford, Pa., with Liseter Winning Milk Girl, senior and grand champion of the Pennsylvania Junior Dairy Show.

James Celestine, Scenery Hill, Pa., with his reserve senior and grand champion of the Pennsylvania Junior Dairy Show, Windy Hill C. Classmate.

Junior Champion Female
Carol Farm's Indigo, Debbie Wolford.

Reserve Junior Champion Female
Helso's Prediction's Charity, Birch Snider.

Junior Heifer Calf
Entry, Glen Druckenmiller.

Senior Heifer Calf
Carol Farm's Indigo, Debbie Wolford.

Heifer, 1 Year and Under 18 Months
Entry, Janice Yaple.

Heifer, 18 Months and Under 2 Years
Entry, Richard M. McCulloch.

Cow, 2 Years and Under 3
Liseter Winning Milk Girl, Sherrill Smith.

Cow, 3 Years and Over
Windy Hill C. Classmate, James Celestine.

District Group
Southeast.

FFA

Exhibitors: Donald L. Alexander, Diamond; Robert F. Blatt, Robesonia; Donald Clark, Mifflintown; Fred Connelly, Pennsylvania Furnace; Ronnie Davis, Friendsville; Bruce Dixon, Sligo; Dwayne Fisher, Altoona; Paul Good, Kimberton; Francis and John F. Harley, Boyertown; John Itinger, Tyrone; Kenneth E. Jeannerat, Marble; John Lawrence, Enon Valley; Robert A. Maillard, Cochranton; Donald Ryburn, Washington; James Sherry, Ebensburg; George Snyder, St. Johns; David Toth, Prospect; Gloria J. Varish, Union City; Edward Webster, Mansfield; Stephen C. Witmer, Dalmatia.

Senior and Grand Champion Female
Hayland's K. Lady Kent, Stephen C. Witmer.

Junior and Reserve Grand Champion Female
East Malta's Bonanza Lady K., Stephen C. Witmer.

Reserve Senior Champion Female
Orpha Noble Fanita, Dwayne A. Fisher.

Reserve Junior Champion Female
Dumar Farm Don's Ann, George Snyder.

Junior Heifer Calf
Entry, Robert F. Blatt.

Senior Heifer Calf
Entry, Ronnie Davis.

Heifer, 1 Year and Under 18 Months
East Malta's Bonanza Lady K., Stephen C. Witmer.

Heifer, 18 Months and Under 2 Years
Dumar Farm Don's Ann, George Snyder.

Cow, 2 Years and Under 3
Orpha Noble Fanita, Dwayne A. Fisher.

Cow, 3 Years and Over
Hayland's K. Lady Kent, Stephen C. Witmer.

District Group
Northwest.

Terre Haute District Show

By Robert E. Jones

Robert Kelley, extension dairyman for Purdue University, was the official judge for the Wabash Valley Fair at Terre Haute, Indiana. Fifty Guernseys were judged on August 16.

All the female classes were won by Raymond Stultz and Son, Terre Haute, who exhibited a full string of cattle. The senior champion and grand champion was the first place aged cow, Dot-Mar Tony Agnes, that

classified Excellent, scoring 91.5 points. The banner awarded by the Indiana G. B. A. for the best female bred and owned by exhibitor, was awarded to Mr. Stultz and Son for their first prize three-year-old. Junior championship went to the first place senior yearling heifer, also shown by Mr. Stultz and Son.

Nebraska State Type School At Skyline Farm

By George W. Chambers

Skyline Farm, owned by Mr. and Mrs. O. H. Liebers and Mr. and Mrs. Lawrence Liebers, Lincoln, Nebr., was host to the annual Nebraska G. B. A. field day on October 11. This was the third large judging session hosted by the Liebers family this summer, as the Regional Official Judges' Conference was held there in June and the University Conference in July.

The weather was comfortably warm and clear, the classes were excellent, and the food was of the superb variety that the Liebers always serve. Nowhere is ice cream of better quality or served in such generous quantities.

Harry Herman, executive secretary of the National Association of Artificial Breeders, Columbia, Mo., was the official judge. The uniformly high scores indicated that his placings were popular with the breeders. High scoring man was Albert Quandt, Grand Island, who scored 245 out of a possible 250. Tied for second and third were Murray Barnard, Beatrice, and Francis Goin, Wymore, with 144 points. Jack Nitz, Cedar Bluffs, was fourth, and Lee Fairley, Fairbury, was fifth. Among the women participants, Edna Zeilinger, of David City, was first, Mrs. Paul Riggert, Odell, second, Mrs. Lea Fairley, Fairbury, third, Mrs. Glen Dolittle, Roca, fourth, and Mrs. Joe Nitz, Cedar Bluffs, fifth.

The group was quite well agreed with Judge Herman in the selection of Skyline Lee's Trinket, the large, strong, Excellent five-year-old cow, as grand champion. "Trinket," her Excellent full sister, Skyline Lee's Dawn, and her full brother, Skyline Lee's Comet, the 1961 Nebraska State Fair grand champion, are three of five full brothers and sisters that are making their influence felt at Skyline Farm and in several other Nebraska herds. They are out of the great Excellent cow, Stringtown's Twilight, and by McDonald Farms Le Skyline.

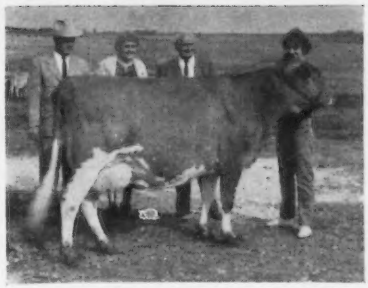

Skyline Lee's Trinket, Excellent, champion of the Nebraska State Field Day at Skyline Farm, Lincoln. In the background, Harry Herman, Columbia, Mo., official judge; Mr. and Mrs. Otto H. Liebers, and Margaret Liebers at the halter.

OKLAHOMA DISTRICT FIELD DAYS

By Ballard K. Bennett

For many years, the second week of July has been designated by Oklahoma Extension Dairymen as the week of District Field Days, sponsored by the Oklahoma Guernsey Breeders' Association. This year was no exception. Dr. S. N. Musgrave, Head of the Dairy Department, Oklahoma State University, attended all four field days and appeared on the program to discuss "High Energy Feeds." Jack Pendleton, Extension Dairyman, discussed dairy records, and Clifford Burton, Extension Dairyman, conducted the judging contest and assisted wherever needed. Al Geurkink, president of the Oklahoma G. B. A., and Mort Woods, secretary, attended three of the four field days.

The State Association provided awards for the winners in each of the 4-H and FFA positions, as well as awards for high individuals in both the junior and senior divisions. In addition, the hign team received an award. These field days have been used by several 4-H and FFA instructors as a source of giving their dairy cattle judging teams experience, and it certainly was of real value to the Oklahoma G. B. A., as it was possible for Guernsey breeders to make contact with future dairymen. Ballard K. Bennett, national field representative, attended all four events, and appeared on the program in various capacities.

J. Jene Mungle presenting prize to Mrs. Bernie Martin, high lady in the judging contest at Mungle's Guernsey Farm, Atoka, Okla., at the Southeast District Field Day.

Southeast

Approximately 350 attended the Southeast District Field day held at J. Jene Mungle's Guernsey farm, near Atoka. The program began with the registration of those participating in the judging contest, and this was followed by a type demonstration given by Ballard Bennett, who used one of the cows in the Mungle herd to emphasize the points discussed.

Six classes were judged, and the winning team in FFA was the Ripley Chapter, coached by Bob Mitchell. This team received a special cow trophy provided by J. Jene Mungle. Second team, the Tishomingo FFA, coached by Harold Troutman, was awarded a King of the May plaque, and an Ideal Type Guernsey plaque was awarded to the Antlers FFA Chapter, coached by Charles Hargrove. High individuals in FFA were first, Gary Fields, second, Eric Davis, and third, Mack Fields.

In the 4-H division, high team was from Canadian County, coached by Bob Remberger. Second high team was Cleveland County, coached by Phil Kennedy, and third, Atoka County, coached by E. R. Kirkbride. High individual was Gene McKown, Ardmore, with Timmy C. Young, second, and Bob Griggs, third.

High adults were Bob Mitchell, first, and Mrs. Bernie Martin, second. Mrs. Martin was also high lady judge. Mr. and Mrs. Paul Mungle both appeared on the speaking program. Mr. Mungle made various introductions and Mrs. Mungle gave a most inspirational and encouraging talk to the group. Jene served as master of ceremonies.

A delicious barbecue dinner, with all the trimmings, was provided by the Mungles, and plenty of Guernsey milk, fresh from the dispensers, was enjoyed. Dr. E. R. Berousek, Head of the Dairy Department of the University of Rhode Island, was present and appeared on the program with a few remarks.

Central And Southern

Approximately 160 juniors, breeders and dairymen attended the field day held at Tom Cooper Farm, near Ardmore. The program followed that of the previous day. A free lunch was provided by Tom Cooper Farm, Wil-

kinson Feed and Seed Company, and Ralston Purina Company, which was certainly enjoyed. The afternoon program, with Hugh DeWoody, Carter County Agricultural Agent, serving as master of ceremonies, was kept going along efficiently.

Entertainment was furnished by Gene Neill, of Central Oklahoma Milk Producer's Association. Jack Stout, production manager, Tom Cooper Farm, told of the herd operation, and Al Geurkink, farm manager, discussed the farm operation in general, and furnished information on several members of the show herd, some of which were paraded before the group. Of particular interest was the 1960 Honorable Mention All-American bull calf, Horse Shoe Thespian.

Mort Woods, secretary of the Oklahoma G. B. A., presented the awards to winners of the judging contest. The winning FFA team was from Tishomingo, and high FFA individual was Randy Key, second, Archie Robinson, and third, Johnny Hart. Logan County was the winning 4-H team and Ronny Keith was high individual, with Ann Williams placing second and Victor Stark winning third. High adult individual was Bill Lucas, of Guthrie, and high lady was Mrs. Otto Berousek.

Northeast

Rain, as usual, seemed to be on the Til-Lise Farm program. However, Tim Hershberger had planned the event so the crowd could be taken care of in case of rain, and his plans were well received.

A type conference, judging contest and lunch, followed by a word of welcome from Tim and Phyllis Hershberger, were enjoyed. County Agents Bob Sanford and George Maynard assisted Tim with the program, and had everything in readiness. John Vandefeltz, manager of the nearby Adams Acres Holstein farm, was of material assistance to Tim in getting the judging classes out, as well as helping with other chores necessary for a successful activity such as this.

The winning FFA team was from Ripley, and the winning 4-H team from Logan County. High individual FFA winner was Gary Fields, second, Ray McCarty, and third, Stanley Keller. Victor Starks was the high individual 4-H winner, with Jimmy Dobson second and Marguerite Freundt winning third. John Vandefeltz was high individual, while Jean High was the winning lady. Of particular interest was a class of cows placed strictly on production, and many favorable comments were made on this class which was conducted by Extension Dairyman, Jack Pendleton.

Mrs. Ray McKown samples Gurnzgold at the Central and Southern field day held at Tom Cooper Farm, Ardmore, Okla.

Northwest

Northwest Oklahoma, generally an arid region, was the scene of green pastures on July 14, the day of the field day held at Mr. and Mrs. Lewis Harrison's Erle-Don Guernsey farm, near Tyrone. A program similar to those held at the other Field Days was followed. Lunch was provided by Mr. and Mrs. Harrison and the Tyrone Home Demonstration Club. Robert Sheets, local County Agent, gave material assistance to Mr. Harrison in developing the program, and a map showing how to arrive at the Harrison farm was part of the mimeograph information mailed out to the membership and dairymen in the area.

A word of welcome, and a discussion of the breeding program in effect at Erle-Don, was given by Lewis. At present, Mr. Harrison is milking in a herringbone system after discarding tandem stalls in his milking parlor. According to Mr. Harrison this system has worked very well. A demonstration of how to participate and show an animal in the show ring was given, and here Ballard Bennett served as the showman, and Clifford Burton, Extension Dairyman, narrated the event.

Winners of the judging contest were announced by Al Geurkink, state Association President. The winning FFA team was from Hardesty, and the winning 4-H team from Goodwell. High individual FFA winner was first, Bob Rhoades, while second place winner was David Tharp, and third, Roy Mires. The high 4-H individual was Valeta Firestone, with Bill Teel, second, and Karla Firestone, third. High individual adult was Mort Woods, with Otto Berousek second. High lady was Mrs. Loren Hamon, Hooker, with Mrs. Otto Berousek second.

Washington County, Pa. Barn Meeting

By Wm. H. Juzi

Fava Farm, Scenery Hill, Pa., was the scene of the July 20 Barn Meeting of the Washington County Guernsey Breeders Association. The turnout was wonderful — with 125 in attendance, including breeders from the neighboring counties of Fayette and Westmoreland.

An interesting and full program was enjoyed, starting with the viewing of the portable, four-wagon hay-drying setup. This is needed because the Fava's operate two farms about five miles apart. There was much interest in the new 90-cow comfort stall barn just completed this spring. The herd, which last year completed a DHIA average of 8987 lbs. of milk and 428 lbs. of fat on 72.8 cows, was in the barn for all to go over, with time being spent on the breeding program.

The group was given copies of pedigrees on five cows and asked to place them as they would buy them just from the pedigree. These same five cows were lined up, but without being identified, and the group was asked to place them the way they would buy them at a sale without even looking at a pedigree. The animals were then identified. This made for much interesting discussion.

The Fava Farms, including two farms and the bottling and distribution operation, are family operated by three brothers, Louis, James and Fred, the sons of Louis, Joseph who is herdsman, and Lou who is in school, along with the wives of Louis and Joseph.

Pacific Breeders Co-op Member Herds On SNF Test Program

Pacific Breeders Co-op has inaugurated a solids-non-fat testing program on their member herds that have 100 per cent A. I. daughters from P. B. C. sires. The test is now in its fifth month and results are being compiled to determine the amount of influence P. B. C. sires have on their daughters in various herds, consisting of Holstein, Jersey and Guernsey herds, respectively.

There are approximately 1,000 cows on test in several different herds. These tests are made along with butterfat testing and the total solids are recorded monthly on each cow. At the end of one year of testing, Pacific Breeders Co-op will compile all figures on each bull from daughters in the various herds.

1961 CONVENTION OF NATIONAL ASSOCIATION OF ARTIFICIAL BREEDERS

OVER 450 persons from 32 states, Canada, Japan, Puerto Rico, and Jamaica, attended the 14th Annual Convention of the National Association of Artificial Breeders, held at Syracuse, N. Y., August 21 to 23. As host, the New York Artificial Breeding Association left little undone to insure an enjoyable and worthwhile convention. This year's program was especially strong from the standpoint of speakers with meaty talks, at both the general and "special interest group" sessions.

Beginning at nine o'clock, Monday, August 21, the convention was called to order by NYABC President, J. Stanley Earl, Unadilla, New York. The invocation was given by William F. Schaefer, Jr., Tunkhannock, Pennsylvania. Immediately following, Dr. K. L. Turk, Head of the Animal Husbandry Department, Cornell University, enlarged upon the colorful and accomplished position of agriculture in the State of New York. He welcomed the conventioners to the State. Francis Judkins, Administrative Assistant to Mayor Anthony Heneger, extended a warm welcome to the industrious city of Syracuse.

Highlighting the morning session was a thought provoking talk, "Trends in Agriculture," by Edmund H. Fallon, General Manager, Grange League Federation, Ithaca, New York.

Selling and Promotion — Breed Improvement

The second day's program started at eight o'clock with business and committee reports. A talk, "Selling and Promotion," by George Kirscht, Eau Claire, Wis., was a highlight of the morning. By using and practicing a few simple and basic rules, Mr. Kirscht showed how any average individual can develop his sales ability.

Panel Discusses Sire Selection

On the final day a panel discussion, with Stanley J. Brownell, Extension Professor, Emeritus, Cornell, as moderator, dug into the timely topic, "How Shall We Select Sires." Prior to questions and answers, each panel member briefly discussed a few ideas relative to sire selection. The topics discussed were: "Guernsey Sire Evaluation Programs," by Robert D. Stewart, Executive Secretary of The American Guernsey Cattle Club; "How We Appraise Sires," by Elmer Clapp, Sire Analyst, NYABC; "Let's Avoid Undesirable Recessives," by Robert H. Rumler, Executive Secretary of the Holstein-Friesian Association of America, and "What We Want in a Bull for A. I.," by Roy Snyder, Manager, Waterloo Cattle Breeding Association.

Many questions from the audience were discussed and answered following the formal presentations.

Reports and Introductions

Reports were made by various committee chairmen, including Semen Preservation, Fred Dombroske, Chairman; Breeds Relations, David Yoder, Chairman; Sire Health, Dr. E. R. Carlson, Chairman, and Sire Evaluation, Charles Baldwin, Chairman.

Representatives from the various dairy breed associations were introduced. John Almquist, Pennsylvania, presented greetings from The American Dairy Science Association; Ray West, Chicago, spoke on the A. D. A. program; Joe P. Eves, Secretary-Treasurer of the Dairy Shrine Club, outlined the progress and goals for membership this year; Dr. Ralph E. Hodgson, Director of The Animal Husbandry Branch, USDA, spoke on the importance of better breeding and management, and the role played by research in today's livestock economy. Dr. H. J. Hill, Denver, Colorado, presented the report dealing with "Sire Health and Hygiene" from The American Veterinary Medical Association.

Resolutions

Melvin Kenley, Cary, Illinois, Chairman, Resolutions Committee, presented five resolutions, all of which were approved.

Research Important to A.I.

In his report as Chairman of the Research Committee, Dr. H. A. Herman pointed out that NAAB is aiding more than 20 agricultural colleges and universities in conducting research concerned with reproduction in farm animals. Although much has been accomplished by research in the past, Dr. Herman listed many unsolved problems and stressed the importance of basic research in the future with electronic equipment and atomic materials entering the field. He emphasized: "There are still many unsolved problems in selection and evaluation of sires; in developing the ideal semen extender; in gaining more information on survival of ova and spermatozoa in the reproductive tract. Information is also badly needed in making A. I. more effective in horses, sheep, goats and swine. *Although livestock producers have grappled with the problem for years, we still need a satisfactory method of permanently identifying cattle.*"

A.I. Growth Continues

Continued growth during 1960, with over 7,000,000 cattle inseminated, or 37 per cent, a gain of 3.1 per cent over 1959, was reported by the Executive Secretary. His report also showed that during the past decade, cows inseminated per sire have more than doubled; that organized bull studs are decreasing; that herds are being diminished at an alarming rate, and herds are growing larger in size. Also, in nine states, more than 250,000 cows are serviced by A. I.

Banquet—Publications Awards

At the 14th Annual Banquet, held in the main ballroom of Hotel Syracuse, Donald Wickham, New York State Commissioner of Agriculture, was guest speaker. Raymond Albrectsen, Extension Dairyman, Cornell University, was master of ceremonies.

Announcement of the winners of the Publications Contest, and presentation of awards, was a feature of the banquet. Dr. H. A. Herman reported on the contest and presented the awards.

Officers and directors of the National Association of Artificial Breeders. Front row, M. N. Dietrick, Chicago, Ill.; Richard Kellogg, president, Columbus, Ohio; Lantz Womack, vice-president, Winnsboro, La., and Dr. H. A. Herman, executive secretary, Columbia, Mo. Back row, Earl Groff, Strasburg, Pa.; Norman A. Allen, Schaghticoke, N. Y.; Laurel Behnke, Clintonville, Wis.; Frank Heim, Jackson, Mich., and George Nichols, assistant secretary, Columbia, Mo.

Southeastern Conference Of Judges

By C. J. Jacobs

The 1961 Conference of Judges for the Southeast was arranged through the excellent cooperation of J. B. Guess, III, and Edisto Farms, at Denmark, South Carolina. This was an event of July 24, held at the home farm in Denmark, with 39 men from the six states in The American Guernsey Cattle Club Southeastern territory participating. Lawrence O. Colebank, official classifier for The American Guernsey Cattle Club, served as Conference Leader, and, as is so customary of this outstanding "cowman," did an excellent job.

The majority of the group attending gathered at Ziggy's Motel, conference headquarters, on Sunday afternoon, July 23, in order to be on hand for the informal dutch dinner and round table discussion prior to the actual judging conference on Monday. At 7:00 p.m., on Sunday evening this group were guests of the South Carolina Guernsey Cattle Club for a social hour, refreshments and an opportunity to get acquainted or to renew old acquaintances. At 8:00 p. m. the group enjoyed a Dutch Dinner at Ziggy's Restaurant, after which a discussion was led by Mr. Colebank relative to proper show ring procedure, and what we should be looking for in Guernseys of all ages.

On Monday morning the group of Judges gathered at Edisto Farms where promptly at eight o'clock the first class of cattle was paraded for inspection and placings. Newton Gaston, Herd Manager, assisted by a fine group of Saluda County 4-H Club boys, including Arthur Nichols, Allan Hipp, Danny Long, Jimmy Wheeler, Thomas Long, Eugene Nichols, Dan Wheeler, Thad Coleman, plus two very fine neighbors, A. E. Huggins and son Carson, led cattle and did a very good job of presenting the animals throughout the day.

First, the Judges saw a class of bull calves, after which two yearling bulls were joined by the first place bull calf to make up a junior champion bull class. Due to difficulty in handling the older bulls, no other bull classes were seen.

Beginning with heifer calves, every female class found in any State Show was presented. Following each class, several participating judges were asked to give their placings and reasons, after which Mr. Colebank gave the official placing and reasons.

At noon, the group was treated to a Barbecue Luncheon under the shade of the sprawling pecan trees

Tanglewood King's Little Star, Excellent, senior and grand champion of the Southeastern Conference of Judges held at Edisto Farms, Denmark, S. C.

adjacent to the home of J. B. Guess, Jr., courtesy of Edisto Farms. Much of this delicious meal was prepared by Mrs. J. B. Guess, Jr., Mrs. J. B. Guess, III, and Mrs. T. Connor Guess, and served by this charming group of ladies with the aid of their maids.

Most of the cow classes were judged in the afternoon, and the judges really appreciated the great Edisto herd. Most outstanding among the cow classes was that of aged cows, with 10 entries, topped by Tanglewood King's Little Star, the great Excellent cow that has proved herself as a show ring winner, a producer at the pail, and a reproducer. She had at the time of the Conference, 12289— 560 — 2x in 208 days. Her bull calf, a handsome youngster, was top of the bull calf class, and her daughter, after calving with some difficulty, placed well up in a good four-year-old class. "Little Star" went on to become senior and grand champion. The only two group classes judged were junior get of sire and best three females, as the time limit set up prior to the beginning of the conference did not allow for judging any other groups.

This was indeed a successful conference, and much credit is due J. B. Guess, III, and his staff for making the conference possible.

Florida Dairy Judging Conference

By J. McK. Jeter

Florida Guernsey breeders and the Extension Dairy Staff, University of Florida, made plans for a Type and Judging Conference for Extension personnel at the annual directors' meeting. The conference became a real live event, with the attendance of 20 Agents. Carroll L. Ward, Jr., Lay Laine Guernsey Farm, provided excellent classes for judging and discussion.

The conference program was under the direction of T. W. Sparks, Assistant Extension Dairyman. The group discussed show ring procedure, organizing a show, and related subjects, during a night session prior to the actual work with the classes. K. S. McMullen, District Agent, J. McK. Jeter, Florida Golden Guernsey representative, and Jim Christian, NOBA Florida representative, assisted with the night meeting.

"Bud" Ward brought out the kind of heifers and cows that meet Guernsey type requirements. Many of these animals had been shown in good competition during the past show season. In selecting the classes, Sparks and Ward used the "Group Idea," which clearly demonstrated the kind for the top bracket of the classes, and a contrast group that were not top place contenders.

National Agricultural County Agents Association Elects New President

At its recent convention in New York City, the National Agricultural County Agents Association elected County Agent B. H. Trierweiler, of Goshen County, Wyoming, as its national president. Mr. Trierweiler has been the county agent in Goshen County since 1946, prior to which he served as county agent in three Colorado counties. The recent New York convention was attended by about 2,000 agents from all 50 States.

Knott—Sutherland

On July 15, 1961, Baskerville Knott and Miss Virginia Sutherland were married at the Central Baptist Church, Church Road, Virginia. Baskerville is in partnership with his father on the Bonneville farm and herd at Dinwiddie, Virginia. Mr. and Mrs. Knott are making their home at Bonneville and we wish them much happiness and success.

Group attending Florida Dairy Judging Conference.

From The Home Office . . .

(*Continued from Page* 1195)

2. A registered Guernsey female is eligible to be exhibited at more than two National Junior Guernsey Shows providing that the individual boy or girl exhibiting the female is the breeder of the cow. Parent-child partnerships are not eligible for this.

The Great Western Dairy Show, Los Angeles, California, will be added to the list of Approved Guernsey Shows for 1962. (A list of official Guernsey Judges and Approved Guernsey Shows for 1962 will be published in the Journal.)

The All-American Dairy Cattle Show to be held at Harrisburg, Pennsylvania, in September, 1963, will be considered as an Approved Guernsey Show.

The office was instructed to make it clear, through the pages of the Journal, that for All-American nominations to be considered by the Nominating Committee that they must arrive in Peterborough, New Hampshire, by December 18, 1961, or earlier, and that in consideration of the heavy Christmas mail, it is recommended that All-American nominations have a postmark date of December 8, or earlier, and be mailed by air mail and special delivery. (Similar information will be on the nomination blanks in 1962. The All-American Nominating Committee, comprised of Dean H. H. Kildee, chairman, John Morris and R. G. Price, will make their selections on December 19, 1961.

President McKerrow reported that the yellow color in Guernsey milk and the yellow secretion in the cow's skin are becoming less and less, and that this is a serious problem to the Guernsey breed. Dean Kildee pointed out that these characteristics are exclusive to the Guernsey breed and should be preserved.

The following statement is now included under Guernsey characteristics on the dairy cow score card and will be added to the bull score card when they are reprinted:

"A bright golden yellow pigmentation on the nose, around the eyes, in the ears, in the escutcheon, around the udder and at the point of tail is favored."

President McKerrow stressed the importance of yellow color in Guernsey milk and the yellow color in the secretion of the skin, and asked the Type Committee to give this more consideration.

Breeder rosettes are awarded to the breeders of the first three prize animals in the individual classes at Approved Guernsey Shows. It frequently happens that the exhibitor of the animal is not the breeder, and that the breeder of the animal is at the ringside watching the show. Fieldmen are being reminded that in these cases it is particularly important to present the rosette to the breeder at that time, thereby giving him credit in public for being the breeder.

RESEARCH COMMITTEE

Chairman Atherton W. Hobler, and committee members Frank D. Brown, Jr., Dr. C. W. Pierce and Professor George W. Trimberger, along with E. K. Haugen, in charge of the testing laboratory at Golden Guernsey Dairy Co-operative, Inc., in Milwaukee, and R. D. Stewart, attended the Research Committee meeting on October 20.

Frank Brown presented the highlights of the meeting to the Board of Directors on October 31.

Chairman Hobler reported that three Guernsey herds, two Brown Swiss, two Holstein and two Jersey herds in New Jersey are being tested on an individual cow basis each month for both protein and solids-not-fat. Testing of the individual cows in each of the herds is started as they freshen, and this is under the direction of Rutgers University.

Mr. Hobler reported that he believed there was about a 50-50 chance of having a story on milk proteins and payment to producers recognizing protein published in a national magazine. One of the large publishing companies now has a writer working on it.

Mr. Haugen reported that protein testing was progressing satisfactorily at the Golden Guernsey Dairy Co-operative in Milwakee, and reported results of their testing of herds and individual cows in several herds.

The Research project in North Carolina, under the leadership of North Carolina State University and with the cooperation of the State Milk Commission, the Dairy Foundation and the Sealtest plant at Charlotte, will be resumed about December 1, 1961. It is reported that approximately 40 herds will participate and that milk from individual cows as well as the herd milk will be tested each month for solids-not-fat.

The Sealtest plant at Charlotte plans to test the herd milk samples for SNF, and they are also interested in testing these for protein. Officials at the college have suggested that rather than setting up protein testing equipment at the Sealtest plant that the milk samples be sent to the college to be included in their routine testing. The University is now testing the milk from individual cow samples in the institution herds in the State, and recently Quail Roost Farms was added.

The Committee devoted much of their time to discussing proposals for paying producers for milk. The committee expressed a genuine desire for a simplified plan for paying producers on the basis of fat and protein tests. A value could be established per point of fat and protein and these would probably vary from area to area. The committee favored this general principle for a pricing plan and are giving it more study.

Chairman Hobler called attention to the possibility of a correlation existing between the blood types of dairy cattle and production. The Home Office is determining what research has been done along this line and what would be involved in a study along this line. Chairman Hobler called attention to the need for more news stories on the correlation between type classification and production for use in the breed publications and general farm magazines. The committee agreed that this should be referred to the Purebred Dairy Cattle Association. It will be on the agenda for the next meeting of the PDCA Type and Show Committee.

R D Stewart *Secretary*

Pays to Feed . . .

(*Continued from page* 1196)

high production out of such economical cows by saying, "I thought these cows had the potential to produce milk if they were given a chance. They were small and underfed when I bought them." Asked why his herd produces 50 per cent more milk per cow than the average Virginia dairy herd, he says, "Mainly because most cows are starved. I have seen dairy herds that couldn't produce because the animals never got enough to eat. Any dairyman who keeps cows like that is just fooling around, and will never get anywhere."

John breeds all of his herd artificially. The culling level in the Myers' herd is of interest because he believes than any mature cow that does not produce at least 10,000 lbs. of milk per year should be culled. He is very much concerned about giving his cows the best possible care, and says, "I don't think a cow should stay out in weather that I don't like to be out in." Because of his thinking along this line, he built a lounging area last fall and this enables the cows to get in out of the bad weather.

Mr. and Mrs. Myers work as a team with their farming operations. "She knows as much about the cows as I do," he says. They are also active in the poultry business, and handle about 8,000 broilers at a time, with about 1,300 laying hens.

John is a civic-minded member of his community, and a staunch supporter of his Sunday School, of which he has been Superintendent for over 20 years. John is now president of the Rockingham County Dairy Herd Improvement Association, which presently employs four supervisors and is rapidly expanding due to his aggressive leadership.

John is interested in developing a purebred Guernsey herd in order to increase the sale value of his surplus cattle. He will continue to milk some grade Guernseys, however, as long as they continue to produce at such extremely profitable levels.

John D. Myers is another fine Virginia dairyman whose intelligence, hard work, records, and love of cattle, enable him to make a success of the business of dairying.

Care and Feeding . . .

(*Continued from page* 1197)

cows with capacity, and the animals with strong legs and sound udders that enable them to milk well. This herd of Guernseys has the care, feeding and management to enable it to produce a great deal of milk. In some other herds, more attention may be paid to type, but unless feeding and management are provided to go along with type, the production will be lower than that of the Hershberger herd.

It costs about $18.00 a month to test the 30 cows, and Henry claims this is the cheapest tool any farmer can have. He is using his records for feeding and culling, because he is not only interested in developing a superior herd but in making the greatest net return. He has been using artificial breeding 100 per cent the last two years.

While Mr. Hershberger has only been in the dairy business for nine years, he has established an enviable reputation as a good cowman and manager. He concentrates his efforts where it pays.

County Agent E. R. Cockrell, Jr. says that one of the secrets of Henry's success is that he gives a lot of individual attention to his cows, making sure that each cow gets what she needs, based upon production. He further says that Mr. Hershberger has shown that feeding more high quality silage and other forages can increase production economically.

Henry exerts a tremendous influence on dairying in Princess Anne County, and folks are aware of his ability and like to go along with the example he sets. He has been quite active in extension programs, having served on several county committees, The County Board of Agriculture and the DHIA Board of Directors. He is interested in his community.

This is just one more example of how an intelligent dairyman, who gives his cows the attention and feed they deserve, can make a profitable business out of dairying in Virginia today.

New Members

THE following Guernsey breeders have been accepted as members of The American Guernsey Cattle Club:

OHIO: Paul and Paul J. Stockman, Defiance, recommended by Edwin G. Oberhaus.

PENNSYLVANIA: Henry S. and Alta Y. DeLong, Peach Bottom, recommended by Raymond F. and Louise A. Witmer.

SOUTH CAROLINA: Harry E. Mayer and Sons, Newberry, recommended by Alfred M. Brown.

TENNESSEE: Count R. Boyd, III, Springfield, recommended by L. C. Langford.

Unique Dairy School Helps Dairymen Solve Problems

A novel way to help America's dairy industry has been introduced by Babson Brothers Research Service. Prominent dairymen from various parts of the country are brought to the Surge Dairy School, near St. Charles, Ill., for a down-to-earth approach in solving several problems. Foremost is what has been called "Dairying's No. 1 Problem," that of getting the right man to do the right kind of a job of cow milking.

During a two-day session, dairymen selected for the school by their Surge Dealers also discuss other basic problems, including mastitis. Each man receives various useful tools, including a strip cup, a facsimile cow's teat in rubber, and a cross-section of a teat.

The dairymen study the remarkable way milk is secreted by watching the flow of milk from an amputated udder of a real cow. They learn how delicate a cow's mammary system really is. Then they watch the good job a milking machine can do in gathering the milk harvest, *if it is properly used.*

A great deal of time is spent letting each dairyman ask questions about his own particular problems.

It is the hope of those in charge of the school that these selected dairymen will return to their respective communities, use the knowledge gained and some of the useful tools obtained, to serve as missionaries passing the "gospel of good cow milking" on to their fellow dairymen.

Herds Classified

A total of 473 cows (including one automatic Excellent, two grades and four classified and cancelled) in 13 herds were classified in the territory of C. J. Jacobs during the period from October 16 to October 23, by Lawrence O. Colebank, official classifier.

A summary of the results shows seven were rated Excellent, 152 Very Good, 216 Desirable, 87 Acceptable, and 11 Fair.

Of the seven rated Excellent, two were Excellent for the first time and five were reclassified Excellent.

The herds classified in the following states were those owned by: SOUTH CAROLINA, D. O. and J. F. Lovelace, Prosperity; Eunice Dean Major, Anderson, and S. W. Gramling, Bowman. NORTH CAROLINA, Clear Springs Farm Trust, Concord, and Brookberry Farm, Winston-Salem. TENNESSEE, James Edward Waddell, Greenville; B. F. Rutherford, Jr., Bristol; D. L. Blalock and Sons, Blountville; P. J. Shivell, Kingsport; E. S. Glover, Piney Flats; Washington College Academy, Washington College, and L. C. Langford, Old Hickory. VIRGINIA, Ronald Whicker, Abingdon.

SALES

Virginia State Sale

By K. M. Mace

The Virginia State Sale was held at Holliknoll Farm, Franklin, on Friday, October 13. The Holliknoll location was good, and the 35 head sold for $12,760, an average of $364.57, including one bull and three young open heifers. The young bull, Holliknoll Bond's Anson, by Wandamere Anson's Bond and out of Hamhurst D. B. Salome, with a lifetime production of 115,472 lbs. of milk and 5676 lbs. of fat, sold for $565 to Ralph Ward, Sutherlin. The high animal was Holliknoll Bond's Felma, selling for $720 to John H. Morse, Brookneal, who was also second high buyer with eight head for $3,105. B. F. Wilson Paxson was high buyer, taking 10 animals for $3,335. Mr. Paxson is starting a new Guernsey herd at Norfolk.

The selection of animals was good, and they were well presented by 19 consignors. The State Association was ably assisted in handling the sale by the staff of the Virginia Artificial Breeding Association, and the manager, W. H. Armstrong, read the pedigrees. The auctioneer was W. Hugh Ownby, Richmond.

Following is a list of animals selling for $350 or more:

Bayville Farms, Inc. Norfolk, Va.	
Bonneville Les. Butter Queen	$495
Daniel W. Brubaker, Dayton, Va.	
Pine Grove D. Mota	350
William Davis Carlton, Little Plymouth, Va.	
Bayville Royal Flash	550
C. A. Cutchins, III, Franklin, Va.	
Wye Heights Beatrice	525
John N. Jackson, Jr., Staunton, Va.	
Laurel Cliff Dame Ella	440
John H. Morse, Brookneal, Va.	
Holliknoll Bond's Felma	720
Ellerslie Select's Mariette	450
Rocby McDonald Holly	530
B. F. Wilson Paxson, Norfolk, Va.	
Laurel Cliff Lovely Flo	375
Hamhurst Bayard's Rhonda	400
Red Level Golden Beth	450
J. F. Walker, Portsmouth, Va.	
Hamhurst Bayard's Connie	450
Spring Brook Jolly Aster	450
Ralph C. Ward, Sutherlin, Va.	
Holliknoll Bond's Anson (Bull)	565

San-Mor Farm Dispersal

By Wm. H. Juzi

Dr. Clark A. Weaver, San-Mor Farm, Perrysburg, Ohio, dispersed his herd on October 13 at Butler, Pennsylvania. The 85 head sold for $24,615, an average of $289.59, and included eight heifer calves.

Thomas P. Campbell, Grove City, Pa., bought 30 head for an average of $370.33. In appreciation of the service the Pennsylvania G. B. A. had given to Dr. Weaver, he expressed his desire to donate eight choice animals out of the sale to the Pennsylvania State University, University Park. One of the selections made by Mr. Juzi for the University was San-Mor's B. Ja-Da, that has four completed records, the best of which is 11045 — 533 — Jr4 — HIR — 365 — 2x. She is a daughter of Curtiss Candy Butterfinger and was the dam of a cow and a bred heifer, both of which were purchased for Penn State. These were by Wilgorlan Camion. The total value of the gift to Penn State amounted to $4,070. Second high buyer was William J. Wilcom, Frederick, Md., who bought five cows and three open heifers for a total of $2,615.

Top in the sale, however, was Hideaway J. Phlox, a four-year-old King's Crown Jeweler daughter with 11319 — 535 — Sr3 — HIR — 305 2x. She is out of a daughter of Langwater Dreamer which classified Very Good, having a record of 19256 — 791 — 7yrs — 365 — 3x. She is the dam of Hideaway K. Princess Pan, Excellent four times, class leader in milk with *15825 — 729 — Jr4 — 305C — 3x. After spirited bidding she finally went to Leroy Campbell, Grove City, for $700.

The sale was managed by the Pennsylvania G.B.A., with Wm. H. Juzi reading pedigrees, Walter Dupes the auctioneer, and the fieldmen of the Association assisting in the ring.

Following is a list of animals selling for $350 or more:

Leroy Campbell and Son, Grove City, Pa.	
Hideaway J. Phlox	$700
Thomas P. Campbell, Grove City, Pa.	
San-Mor's I Denise	450
San-Mor's F. Betty	500
Weaver's Sweet Princess	460
San-Mor's F. Faithful	400
San-Mor's C. Babs	380
San-Mor's F. Belle	460
San-Mor's C. Jan	420
San-Mor's Miss Madam	450
Woodacres Princess Blanche	400
Weaver's Fairview Joyce	360
San-Mor's B. Claranetta	410
San-Mor's I. Beth	440
San-Mor's H.F. Beatrice	470
Ansmil Honour Ginger	440
Indian Rose of Weaver Farm	460
San-Mor's K. Beauty	400
Eagle Valley J. Aloma	360
San-Mor's H. Joan	350
J. W. Ferris, New Wilmington, Pa.	
San-Mor's Butterfly	430
W. S. and R. S. Jackson, New Salem, Pa.	
San-Mor's H.F. Rosalind	450
Charles J. and Jean M. Kramer, West Sunbury, Pa.	
San-Mor's C. Tillie	400
Penn State University, University Park, Pa.	
San-Mor's C. Dot	650
San-Mor's C. Brenda	500
San-Mor's C. Ja	520
San-Mor's B. Ja-Da	550
San-Mor's F. Barb	500
San-Mor's T. Bessie	500
San-Mor's T. Virginia	450
San-Mor's C. Ferry	400
William J. and Pauline H. Wilcom, Frederick, Md.	
San-Mor's H.F. Marian	510
Ansmil Premier Dora	520
Eagle Valley J. Fleda	390
San-Mor's A.L. Louella	560

Kansas State Sale

By George W. Chambers

The Kansas G. B. A. held one of the most successful sales in the history of the organization at the State Fairgrounds, Hutchinson, on Tuesday, October 17. Forty-three head sold for $19,375, an average of $450.58. Both the Kansas cattle, and those from out of state, sold well. Among the out-of-state consignors were William Schrock and Oscar Weaver, Goshen, Ind. Dr. M. L. Weldy, Wakarusa, Ind.; Hudson Brothers and Lowell Bruce, Berrien Center, Mich.; C. R. Johnston and George Nixon, Springfield, Mo., and Skyline Farms, Lincoln, Nebraska.

A very attractive senior yearling heifer, Yellow Creek H. Jean, consigned by Oscar R. Weaver, was high selling animal in the sale, going at $1,500 to Dietrich and Steiner, Bremen, Indiana. The runner-up in the bidding on "Jean" was Oliver Unruh, Hillsboro, Kansas. The second high selling animal was Meadow Lane Dixalyn, consigned by Hudson Brothers and purchased by Dale Crosley, Pratt, Kansas. C. J. Graber, Newton, Kans., sold a very attractive heifer calf, that was a daughter of Nyala Ermine's Bonanza, to Susan Woodard, a 4-H girl of Maize, Kansas. High selling bull, Yellow Creek Hero Janus, was a full brother of the high selling female. He was also consigned by Oscar Weaver and purchased by Oliver Unruh and Wiebe Brothers at $840. All of the cattle except three went to Kansas buyers.

Following is a list of animals selling for $350 or more:

W. H. Bertholf, Wichita, Kans.	
Ransom Adorine's Aloise	$460
Pawnee Meadows Lesa	420
Leonard Buller, McPherson, Kans.	
Valkomna Blasengame	350
Ransom Felicia's Facula	370
Dale Crosley, Pratt, Kans.	
Meadow Lane Dixalyn	900
Dietrich and Steiner, Bremen, Ind.	
Yellow Creek H. Jean	1,500
Albert Eckman, Baldwin, Kans.	
Pawnee Meadow's Virginia	410
C. J. Graber, Newton, Kans.	
W.E.R. Farm Tessy	400

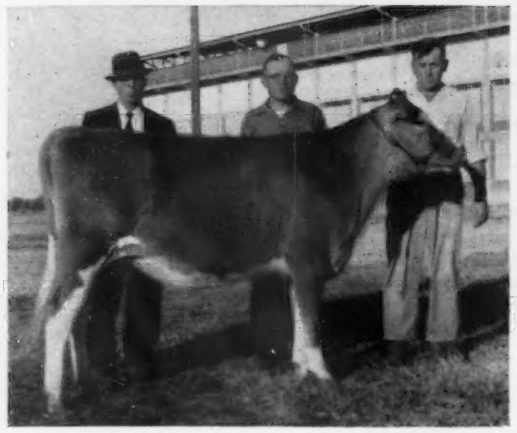

Yellow Creek H. Jean, high in the Kansas State Sale at $1,500. In the background, left to right, Oscar Weaver, Goshen, Ind., consignor; Oliver Unruh, Hillsboro, Kans., contender, and Dr. M. L. Weldy, Goshen, Ind., agent for purchaser, Dietrich and Steiner, Bremen, Ind.

R. L. Haselbush and Sons, Longmont, Colo.	
Cedar Manor Rose Penny	360
Ransom Dolly's Nell	440
Harlan Krehbiel, Pretty Prairie, Kans.	
Ransom Fagent's Fad	470
Wendell Morrison, Salina, Kans.	
Ransom Frolic's Frolicsome	350
Winn Leader Lavender	370
Roy Neher, Oswego, Kans.	
Ho-Ette's Admiral's Agnes	470
Norman Nelson, Wichita, Kans.	
Hunnicrest Ideal's P. Clovia	370
Victor Rausch, Andale, Kans.	
Lapo Rec's Eversweet	360
Springdale Royal Bunnie	350
Galen Schrag, Pretty Prairie, Kans.	
Maurana S Butterfat Gill	480
Galen and Lawrence Schrag, Pretty Prairie, Kans.	
Maurana B. Btft Ike (Bull)	550
Oliver R. Unruh, Hillsboro, Kans.	
West Wind S. Lela	875
Walter Werner, Kinsley, Kans.	
Redbud's Hi Jupiter	360
Wiebe Brothers, Whitewater, Kans., and Oliver R. Unruh, Hillsboro, Kans.	
Yellow Creek Hero Janus (Bull)	840
Charles Woodard, Maize, Kans.	
Lapo Shine's Judith	590
Susan Woodard, Maize, Kans.	
Cee Jay's Bon Pearlie	600
Howard Zook, Rozel, Kans., and Walter Werner, Kinsley, Kans.	
Meadow Lane Leda's Supreme (Bull)	530
Howard Zook, Rozel, Kans.	
Clover Leaf Butterfat Phoebe	610
Clover Leaf Butterfat Piney	630

20th Annual Elkhart County, Indiana, Sale

By M. L. Dawdy

The Annual Elkhart County, Ind., Guernsey Sale, the 20th in the series sponsored by the Elkhart County G. G. A., was held at the Fairgrounds, Goshen, on Saturday, October 21. Thirty-four head were offered which grossed $13,095 for an average of $385.15. A breakdown of the groups reveals 15 cows in milk averaged $392.66; 14 bred heifers averaged $405.00; three open heifers, $270.00, and two bulls averaged $362.50.

The average of the current sale is the fifth highest of the series, with the sales in 1946, 1958, 1947 and 1948 averaging higher, in that order. The average of the 1961 sale exceeds last year's sale by $56.00 per head and, except 1958, is the highest average in the last 12 sales.

Top of the sale at $800 was the first animal sold, Rushcreek H. Ginny, consigned by Harold L. Jenison and Sons, Jenison, Mich., and selling to Lewis Martin, Wakarusa, contended by Oscar Weaver, Goshen. Springing and due the second time, as a two-year-old by two weeks, to Rushcreek Supreme Actor, a Yellow Creek Jewel Supreme son, she is by Yellow Creek S. Handyman, that is also a son of "Jewel Supreme," Gold Star Sire, and out of Yellow Creek Lovely Vera (E, 1960). She has 9445 — 455 — Jr2 — 303 — 2x — DHIA, and is out of Farofield Mirth, VG, with records of 10420 — 453 — 8yrs — DHIR — 305 — 2x to 13538 — 601 — 7yrs — HIR — 305 — 2x.

Second top at $560, and top bred heifer, was Crescent's T. Arline, a bred heifer consigned by Eldon Watson, Wabash, and purchased by Oscar Weaver, Goshen. She is a daughter of Yellow Creek S. Traveler, a Yellow Creek Jewel Supreme son out of Yellow Creek Noble Charity, VG four times, with six records on twice daily milking, all over 500 lbs. of fat, and up to 13118—773—6yrs—HIR—2298 — 2x. The dam of the heifer is Crescent's C.G. Ann, a daughter of Cricle Drive's L.P. Commando whose daughters average 10097 — 481 — 305 — 2x — ME and that is also the service sire of the consignment.

Third top, at $530, was Clover Leaf Butterfat Sheila, consigned by Walter L. Young and Son, Greentown, and going to Herman Schrock, Goshen. A daughter of Maurana D. Butterfat's Rover, she was springing for a calving date in three weeks to the service of Henslee Farms Viscount. Charlotte Freda of State Line, consigned by Dale F. Mark, Niles, Mich., became the fourth top at $520 to Bill E. and Charles Crocker, Plymouth. A bred heifer, with good heart and bone, she is by Yellow Creek Jewel Supreme, Gold Star, out of a Curtiss Candy Noble Curtiss daughter and carrying service to a son of Nyala Ermine's Bonanza, Gold Star.

Two head took over fifth money to complete the consignments reaching $500 or more. Yellow Creek Butterfat Carl sold for this figure to the Green Villa Farm of Virgil Deeter and Son, Greenville, Ohio, to be the top bull price of two bull consignments. Consigned by Oscar Weaver, he is by Yellow Creek Lady Hero (Yellow Creek Beauty Hero — Lady of Victory Noll), whose 15 daughters average 10529 — 556 — 305 — 2x — ME. His dam is Yellow Creek Carrol, VG three times, with three records up to 13262 — 782 — Jr4 — HIR — 365 — 2x. Glenwood Fancy Wilma, a nine-months-old heifer consigned by Edgar E. Grosse, Goshen, topped the open heifers at the same figure of $500, going to Virgil Weaver, Goshen. A sharp, promising calf, she is by Villa Crest Financier (Villa Crest King's Herod — Villa Crest King's Fancy) that has 13 classified daughters averaging 86.1, and 19 tested daughters summarizing at 9012 —443—305—2x—ME. Her dam, Master's Wilma, has 11882 — 616 — Jr2 — HIR — 365 — 2x, and is a daughter of Langmeadow Master.

A total of 28 buyers divided the offering, with 23 making single purchases; four bought two head each and one bought three head. Indiana furnished 19 buyers for 22 head; Michigan, four; Ohio, two, and one each from Kentucky, Pennsylvania, and Ontario, Canada. Oscar Weaver, Goshen, with three head for $1,335, was the heaviest buyer; Elam W. Mull, Quarryville, Pa., paid $880 for two head, and Alf Schantz, Blair, Ontario, Canada, also got two head at $750. Lewis Martin, with the top animal, paid $800.

The sale was managed and conducted by the Elkhart County Guernsey Breeders' Association. Romayne Sherman, Goshen, was the auctioneer; Robert Jones, Lafayette, read pedigrees; Dale Yoder and Argil McDowell, Goshen, were the ringmen, and Mr. and Mrs. Russell J. Wenger, Goshen, clerked the sale, assisted by Truman Weaver, Goshen. Officers of the Association are Harold Yoder, Syracuse, president; Everett Eby, Elkhart, vice-president; Russell J. Wenger, Goshen, secretary-treasurer, and the directors are Everett Eby, Clifford Wenger, Truman Weaver, Virgil Weaver, Edgar Grosse

and Ben Shirk, all of Goshen, and Samuel Weldy, Elkhart.

Following is a list of animals selling for $350 or more:

Bill E. and Charles Crocker, Plymouth, Ind.
Charlotte Freda of State Line .. $520
Robert J. Ehrler, Louisville, Ky.
Owen's Place Ft. Jan 350
Rushcreek A Melody 390
Green Villa Farm, Inc., Greenville, Ohio
Yellow Creek Butterfat Carl (Bull) 500
Paul Hoover, Goshen, Ind.
Glenwood Rosina 490
Darius Kingen and Son, Muncie, Ind.
Golden Glade Magar's Rose 420
Lewis Martin, Wakarusa, Ind.
Rushcreek H. Ginny 800
Elam Mull, Quarryville, Pa.
Yellow Creek H. Polly 460
Queen's Mona of State Line 420
Mrs. L. A. Parsons and Sons, Greentown, Ind.
Golden Hills M. Butterfly 400
Alf Schantz, Blair, Ontario, Canada
Valley Set A. Chloe 350
Valley Set Star's Dina 400
Herman Schrock, Goshen, Ind.
Clover Leaf Butterfat Sheila 530
Wayne Snider, New Paris, Ind.
Valley Set I. Neva 390
Norma's S. Joy of State Line 420
Oscar R. Weaver, Goshen, Ind.
Rushcreek H Thankful 400
Crescents T. Grace 375
Crescents T. Arline 560
Virgil Weaver, Goshen, Ind.
Glenwood Fancy Wilma 500
Dale Weber, Kendallville, Ind.
Lookwell King's Queenie 450
Dr. M. L. Weldy, Wakarusa, Ind.
Bo-Kay Prince Kenyon 390
Paul E. Yoder, Goshen, Ind.
Clearland Butterfat Rubymae .. 385
Lee Young, Dowagiac, Mich.
Lark Haven Lillian 360

Spruce Manor Dispersal

By Wm. H. Juzi

Trayer B. Howe, Fayetteville, Pa., dispersed his Guernsey herd at a sale on his farm on October 10. The 43 head sold for $12,780, an average of $297.21.

Mr. Howe started his herd with the purchase of heifers from Kimberton Farms, followed by a choice selection of consignments at the 1960 Windy Hill Sale and the State Sale that same year. Although he didn't test, all of the animals had good records on their dams and most of those he purchased had good records.

Eugene Hege, Fayetteville, bought 15 head for an average of $338.67, which made him the high buyer and included the top at $620, Belle Vista Jolly. Contending bidder was Jake Trostle, manager of Valley Acres Farms, Hellam. Second high buyer was Frank Hayden, Elizabeth, who bought six cows for a total of $2,495 plus a heifer calf, just born, for $30.

The sale was managed by the Pennsylvania G. B. A., with Wm. H. Juzi reading pedigrees, Walter Dupes, Elizabethtown, the auctioneer, assisted in the ring by fieldmen of the Association.

Following is a list of animals selling for $350 or more:

Frank G. Hayden, Jr., Elizabeth, Pa.
Kimberton Valor Gloria $380
Maple Borden Dana Milly and calf 370
Windy Hill Oris Cupid 475
Kimberton L. Gerry 350
Jande Noble Lady 500
Shirley Jean 390
Virginia L. and Eugene G. Hege, Fayetteville, Pa.
Fairhill Gentleman's Linneta 410
Belle Vista Jolly 620
Spar Hill Laranta 460
Drummer's Rhoda 430
Carroll Ann of Spruce Manor .. 410
Oberland Royal Beth 500
Breezy Knoll's Janett 475
Bruce B. Knepper, Chambersburg, Pa.
Dutchess Martie 350
Paul Myers, Chambersburg, Pa.
Kimberton Wotan Margorie 380
James Stonesifer, Westminster, Md.
Kimberton Valor Hetta 475
William G. Stuff, Mercersburg, Pa.
Kimberton K. Anna 400
Kimberton Peer Christian 400
Mark N. Witmer, Dalmatia, Pa.
Kimberton Colonel Linda 410

174th Special Sale

By Wm. H. Juzi

A small but smart crowd attended the 174th Special Guernsey Sale held at the Lancaster, Pa., Sales Pavilion on October 26. They were bidding on 51 head which sold for $13,760, an average of $269.80.

High buyer in the sale was Preston Rushton, Saluda, S. C., who bought 10 bred heifers, due soon, for a total of $2,835. Windy Hill Farms, Titusville, again had the top in Rockingham Noble Joan, an eight-year-old cow with a record of 12058 — 619 — Sr2 — 365C — 3x, a daughter of Brookberry Patrician out of Klondike Predictmost, VG, with four records including 12097—596—Jr4—305C—3x. She sold for $640 to Edward M. Wharff, III, Woodbine, Maryland. Dutch Snyder, representing McDonald Farms, Cortland, N. Y., was contending bidder.

Second high was Sterling Jennifer, consigned by Sterling Farms, Harveys Lake, just fresh, milking 53 pounds. She is a daughter of Hominy Hill Benfactor with a record of 9810 — 529 — Sr2 — 305 — 3x. She was purchased by A. M. Stump, Pine Grove, for $500. Second high buyer in the sale was Frank G. Hayden, Jr., who purchased four head for a total of $1,670, which included the third high in the sale at $490, Mt. Ephraim D. Janice, a consignment from Blakeford Farms, Queenstown, Maryland.

Top bull, Rolling Acres M. Bonanza, consigned by William McCulloch, Shippensburg, sold for $340 to Lester Van Arsdale, Biglerville, with B. Frank Eshelman, Landisville, contending bidder.

The sale was managed by the Pennsylvania G. B. A., with Wm. H. Juzi reading pedigrees and Walter Dupes, Elizabethtown, auctioneer, assisted in the ring by fieldmen of the Association.

Following is a list of animals selling for $350 or more:

Frank G. Hayden, Jr., Elizabeth, Pa.
Stone Lane Duke's Girlie $420
Highland Juniper Ideal 360
Loud Farm Hi Mary 400
Mt. Ephraim D. Janice 490
Robert Moses, Limerick, Pa.
Mt. Ephraim N. Lady 395
Preston Rushton, Saluda, S. C.
Stone Lane B. Glitter 350
J. W. Snyder, Pylesville, Md.
Paxon Hollow Par Beth 350
A. M. Stump, Pine Grove, Pa.
Sterling Jennifer 500
Gongaware's Clem 415
Edward M. Wharff, III, Woodbine, Md.
Rockingham Noble Joan 640

Beaulea Dispersal

Chauncey Stillman, owner, Amenia, N. Y. Sale held at the Fairgrounds, Rhinebeck, N. Y., on October 17. Managed by The Merryman Company, Sparks, Md., and The Pate Sales Company, Trenton, N. J.
72 Head — $12,100 — Av. $168.06
Top: **Beaulea Footprint's Lucita** ($400)
Born: December 13, 1959
Sire: Foremost Footprint 15th
Dam: Ben Tulloch Lucybel
Purchaser: Belle Terre Farms, Inc., Freehold, N. J.

Dean—Kamm

Mr. and Mrs. Roy J. Kamm, Emroy Farm, Marietta, N. Y., announce the marriage of their daughter, Mary Esther, to James S. Dean, on October 14, at the Presbyterian Church, Otisco. James is the son of Mr. and Mrs. Paul Dean, Ithaca, N. Y., where Mr. Dean is herdsman at Cornell University.

The bride was graduated in 1956 from Marcellus Central School and was formerly employed in the Finance and Business Office at Roberts Hall, Cornell University. She is presently a senior at the Auburn Memorial School of Nursing, Auburn, New York. Mr. Dean was graduated in 1955 from Ithaca High School and in 1958 from the State University Agricultural and Technical Institute at Cobleskill. He served three years in service with the Army Engineers, two of which were in Germany. Before being recalled to the Army, he was employed at T. Southworth Equipment Company in Albany, New York. He is now stationed at Fort Bragg, North Carolina.

Production

Changes Among the Leaders

HIR LEADERS

BAY MEADOW BILLY'S IOLA
(E—60)
15864—626—Sr3—HIR—305—2x
7th Milk Production

Sire: Burger's Place Billy.
S.: Curtiss Candy Fabron.
D.: Elmcrest Demonstrator's Patsy.
Dam: Intimate's Ireen.
S.: Bonnibell Rival.
D.: Valley Gem Intimate.
B.: John Schmid, Santa Clara, Calif.
O.: W. Arnold Kessler, Galt, Calif.
Born: Aug. 20, 1956. Calved: Aug. 5, 1960.
Supervised by University of California, Davis, Calif.

Bay Meadow Billy's Iola
15864—626—*Sr3—HIR*—305—2*x*

DORELLA IDEAL'S IOLA
14681—624—Sr2—HIR—305—2x
9th Milk Production

Sire: Valley Oaks Hornet's Ideal.
S.: Franchester King's Hornet.
D.: Valley Oaks Chic Irene.
Dam: Dorella Soldier's Ivy.
S.: Dorella Rival's Soldier.
D.: Dorella Elect's Irenetta.
B. & O.: Howard G. Farnsworth, Planada, Calif.
Born: Oct. 6, 1957. Calved: Oct. 5, 1960.
Supervised by University of California, Davis, Calif.

FLINTMERE JANICE
(D—55, E—57)
22933—1120—8yrs—HIR—365—3x
5th Milk Production
4th Fat Production

Sire: Bent Lee Imperial Steadfast.
S.: Bournedale Golden Steadfast.
D.: Afton's Romulus Joanna Select.
Dam: Master's Patricia S.F.
S.: Alanby Master.
D.: Langmore Pat's Inheritance.
B.: George J. Flint and Hans C. Rohdenburg, Oxford, Conn.
O.: A. A. Cheney, C. B. Cheney, Trustees, u/will B. Austin Cheney, Litchfield, Conn.
Born: Nov. 6, 1951. Calved: Aug. 6, 1960.
Supervised by University of Connecticut, Storrs, Conn.

GOLDKIST MARVELOUS BETTY
13346—725—Sr2—HIR—305—2x
7th Fat Production

Sire: Hominy Hill Marvel.
S.: Hominy Hill Rose King.
D.: Hominy Hill Lois.
Dam: Goldkist B-B's Beatrice.
S.: Goldkist Butterboy.
D.: Goldkist Herc's Bea.
B. & O.: J. P. Brownlie, Turlock, Calif.
Born: April 20, 1958. Calved: Oct. 29, 1960.
Supervised by University of California, Davis, Calif.

GRAY HAVEN ROYAL POZY
(D—59)
16553—769—Jr4—HIR—305—2x
5th Milk Production

Sire: Rosewood Royal Commander.
S.: Foremost Quantity's Royal.
D.: Clearland Butterfat Flash.
Dam: Gray Haven Noble Petunia.
S.: Curtiss Candy Noble Curtiss.
D.: Gray Haven Lad's Petunia.
B. & O.: William J. Hansen, Bellevue, Ohio.
Born: Sept. 17, 1956. Calved: Oct. 27, 1960.
Supervised by Ohio State University, Columbus, Ohio.

YELLOW CREEK S QUINCE
(VG—58, 60, 61)
19223—1002—Sr4—HIR—365—2x
2nd Milk Production
5th Fat Production

Sire: Yellow Creek Jewel Supreme.
S.: Yellow Creek King's Emblem.
D.: Yellow Creek Supreme's Jewel.
Dam: Terra Vista Queen.
S.: Mulhocaway Rosenkavalier.
D.: Terra Vista Anna May.
B. & O.: Oscar R. Weaver, Goshen, Ind.
Born: Oct. 15, 1955. Calved: Aug. 30, 1960.
Supervised by Purdue University, Lafayette, Ind.

Yellow Creek S Quince
19223—1002—*Sr4—HIR*—365—2*x*

THOMAS A. GRISWOLD, Pewaukee, Wis., writes that he left for Fort Lewis, Wash., on October 25 with the 32nd Division of the Wisconsin National Guard. He sold his herd of 30 cows for $8,555 and 17 head of young stock for $1,870. The top 15 cows averaged $382, with the top cows selling for $465. Mr. Griswold says that Guernsey cattle have been very good to him, as well as the Golden Guernsey Dairy of Milwaukee, and when he returns he again plans to have Guernseys.

At the recent Pacific International Livestock Exposition, Portland, Ore., the SNOHOMISH COUNTY, WASH., TEAM placed first in judging Guernseys. Team members consisted of Arlie Roetcisoender (also high individual) and Lyle Roetcisoender, Everett, and Nancy Norgaard, East Stanwood, each receiving china Golden Guernsey jugs and bowls.

Fall-out Milk Cleared

Dr. Francis Weber, Chief of the Division of Radiological Health of the United States Public Health Service, was recently interviewed on the "Farm World" television program of the Mutual Broadcasting System. In view of the many recent nuclear explosions by Russia, there is much concern about the health of the populations of the world.

Dr. Weber stated that even in consideration of the recent nuclear explosions that milk is not dangerous from a radioactive standpoint. Milk can be expected to contain a certain amount of radioactivity, but under fallout conditions, particularly, so can we expect air, the air that we breathe, to contain more radioactivity, water to contain more, and, of course, other dietary constituents that we consume. Milk does not contain excessively high levels of any of the radio nuclides produced by fission reaction. There is no reason whatsoever at this time for the American people to change their milk drinking habits. As a matter of fact, there are some good reasons against doing so. In other words, milk should continue to be consumed because of its importance in the American diet, particularly for children for which it is the chief source of calcium for the full development of the skeletal structure.

Maryland—West Virginia Bull Stud Open House

By Samuel F. Minor

More than 1,000 persons attended the Maryland-West Virginia Bull Stud Open House which was held on October 26. The program began promptly at 10:30 A. M. with a parade of all bulls that are presently in use in the Stud. Each of these bulls was discussed by dairymen or sire committee members who have a knowledge of working with daughters of these bulls. They were discussed in terms of production, type, disposition, ease of milking, and so forth. Following the parade a chicken dinner was served, after which everyone was invited to tour the new housing setup and to inspect each of the bulls.

The afternoon meeting included remarks from Walter J. Hahn, President of the Bull Stud; G. C. Summer, President of the West Virginia Artificial Breeding Cooperative, Inc.; Dr. I. D. Porterfield, chairman of the Department of Dairy Science, West Virginia University; Dr. Gordon Cairns, Dean of the College of Agriculture, University of Maryland, and Lewis Campbell, manager of the Bull Stud, who very capably had made arrangements for this interesting program.

Washington County, Pa., Annual Meeting

By Samuel F. Minor

Getting greater production from our Guernsey cows was the theme of the Washington County, Pa., G. B. A. as they held their annual meeting and banquet at the Ginger Hill Grange Hall on Saturday, October 21. More than 120 Guernsey breeders and friends participated in the meeting and enjoyed the chicken dinner served by the ladies of the Grange.

Following the invocation by Robert Hamilton, and the delicious meal, President A. J. Celestine introduced two of the presidents from neighboring Guernsey Breeders' Associations, Bob Mayhew, Westmoreland County, and George Shoaf, Fayette County, and they in turn introduced members of their associations who were in attendance at the meeting. Raymond Albert, Assistant County Agent, commented on youth work in the county during the past year and asked each of the 23 4-H and FFA members to stand to be recognized. The Washington County group held monthly meetings throughout the summer for 4-H'ers to introduce them to the various phases of the dairy industry. Agent Albert commented on these activities, and encouraged more participation of this type of program. James Celestine, exhibitor of the first prize three-year-old in the 4-H show at Waterloo, told of his trip and thanked everyone for making it possible.

William H. Juzi, business manager of the Pennsylvania G. B. A., commented on the activities of the State Association during the past year. He emphasized the care that is needed in raising calves and heifers in order to expect good production from cows at calving time. Sam Minor, fieldman of The American Guernsey Cattle Club, also made a few remarks concerning breed activities that he had observed throughout the past year.

Wade White, Country Bell Milk Cooperative, in presenting the production awards for the Association, commented on the tremendous increase in production that various Guernsey herds in the county have shown in the past year. Production awards were presented for the high cow in fat, Sunnyview Royal Betty (Sunnyhill Farm — 691), and for the high cow in milk, Fava's Rosemarie (Fava Brothers — 16320). All of these were 305 — 2x records. High herd in the county for the second consecutive year was John Marchezak, Twin Brook Farm, Bentleyville, with a DHIA average of 10215 lbs. of milk and 493 lbs. of fat on 56.9 cows.

Alabama Juniors Visit Kleinpeter Farms, Inc.

By Ballard K. Bennett

Twenty 1960 Alabama Junior dairy winners participated in an educational trip, by bus, through the States of Alabama, Mississippi and Louisiana during the summer of 1961. These youngsters were accompanied by John R. Parrish, Alabama Extension Dairyman, and Miss Ann Barr, Alabama State Home Demonstration Agent. The trip was sponsored jointly by the Alabama Guernsey Cattle Club and the Alabama State Fair.

One of the highlights of the trip was a visit to Kleinpeter Farms, Inc., Baton Rouge, Louisiana. Here, Tom Kleinpeter, farm manager, and Sam Morris, herd manager, entertained these young folks telling them about the management of the herd and the program in effect at Kleinpeter Farms.

Two classes of Guernseys were judged before the group moved on to see the beautiful campus at Louisiana State University. This stopover was one of many made by the group, and upon completion of the trip an interesting report by each youngster was the basis of a booklet about their trip. Several young ladies and men on the trip have had Guernseys as their project work, including Bill Johnson, Notasulga; Ropert A. Collins, Jr., Sylacauga; Margaret Moseley, Montgomery; Curtis Baughm, Vinemont; Eddie Peinhardt, Cullman; Eddie Snider, McCalla; Billy Joe Dawkins, Millport, and Kitty Fleming, Fairhope, Alabama.

Alabama junior dairy winners at Kleinpeter Farms: Tom Kleinpeter; Kitty Fleming, Mobile County; Margaret Mosley, Montgomery County; Curtis Vaughn, Cullman County; Billy Joe Dawkins, Lomar County, and Ballard Bennett. Front, Eddie Snider, Jefferson County, and Bill Johnson, Tallapoosa County.

Started Testing

The following breeders have started their herds on Official Test:

ADVANCED REGISTRY

Boutwell-Matheson, Inc., Bamaje Farm, R. R. 2, Stuart, Fla.

DAIRY HERD IMPROVEMENT REGISTRY

Robert J. Crocker, Jr., Laura-Lyn Farm, R. 1, Union, S. C.

Paul L. and Delores Mann, Abiqua Acres, R. 1, Box 305, Silverton, Ore.

R. A. McCauley and Sons, Green Bottom Farms, R. 6, Hagerstown, Md.

Howard E. Potter and Son, Lawnacre Farm, 4210 S. Genesee Road, Grand Blanc, Mich.

Calvin Schwalm, R. 1, Box 206, Loveland, Colo.

HERD IMPROVEMENT REGISTRY

H. W. Haas, Ozark Vale Farm, Rolla, Mo.

Edgar Schroeder, Nathan Hill Farm, R. 1, Box 198, Onalaska, Wis.

Mr. and Mrs. C. B. Fish, Hidden Springs Guernsey Farm, R. 1, Box 70, West Linn, Ore.

HERDS TRANSFERRED FROM ADVANCED REGISTRY TO HERD IMPROVEMENT REGISTRY

Charles E. Cotting, Chedco Farm, R. 62, Berlin, Mass.

Richard Saltonstall, Charlescote Farm, Sherborn, Mass.

GOING PLACES WITH GUERNSEYS

By Bill Maynard

"The Guernsey breed of today should go places, with the increased size and production they possess." These are the words of Lee Patterson, Columbus, Michigan. Mr. Patterson purchased his first registered Guernsey, a bred three-year-old, in 1935, Marjohnelle Sheik's Daisy, and every female in the present herd traces to this cow and her twin heifer calves. This large, open-ribbed cow, made over 16,000 lbs. of milk and 705 lbs. of fat in 365 days. The 1960 HIR records averaged 11175 lbs. of milk and 530 lbs. of fat, M.E.—305—2x.

Patterson Homestead Farm is a "Homestead" farm, having been in the family for over 100 years. The 140 acres of level loam soil has provided a living for three generations of Pattersons, and has educated Lee's six children, James, an electrician, John, farming, William, an attorney, Robert, managing the home place, Mary Ellen, a Home Economics teacher, and Richard, at Michigan State University.

Although the herd has not been extensively shown, all six children have won in local 4-H, State Fair, and Parish Show showmanship contests. The first herd classification made in June, 1960, averaged 84.4 per cent on 28 cows, with 13 VG, 13 D, and two A.

Lately, the Homestead herd has been bred to Colby Dale sires, from the Howard Colby farm at Romeo, Michigan. Mr. Patterson credits these sires and the counsel of the Colbys as a real uplift to the herd.

The first of these sires, Langmeadow Majesty, was sold to Michigan State University after use at Homestead. Unfortunately, he had to be destroyed because of a broken leg. The second, Langmeadow Excellance, sired most of the present herd, and was sold to three Illinois breeders. "Excellance" is a maternal brother to the champion producing cow, Langmeadow Minnie. His daughters are real producers. "Evaline" has 13899 — 670 — Sr4 — HIR — 365 — 2x; "Elvira," 12974 — 551 — Sr2 — HIR — 365 — 2x (first calf), and "Edith," 14338 — 636 — Sr2 — HIR — 361 — 2x (first calf).

The present herd sire is Colby's Mr. Mambi, out of a full sister to "Minnie" and sired by Flying Horse Rosemary General. Although he has no daughters in milk, they look very promising.

The ration fed at Patterson Homestead consists mostly of home-grown feeds, corn and cob meal, oats when available, and soybean oilmeal as the concentrate. The cropland is a five-year rotation, alfalfa hay, alfalfa pasture, corn, oats, and wheat. Last year a new dairy barn was built and the old one remodeled in order to accommodate an expected increase in the herd size from 28 milking cows to 50.

"With good health and reasonable prices for milk," says Mr. Patterson, "I believe our program should furnish a good standard of living for both our son and family, and Mom and Dad."

ANOTHER EXAMPLE OF A GOOD LIVING THROUGH GOLDEN GUERNSEYS!

Why don't you GO WITH REGISTERED GUERNSEYS?

Stanislaus, Calif., Meeting

Junior Guernsey exhibitors at the National Dairy Cattle Congress were honored at the October 31 meeting of the Stanislaus G. B. A., in the Turlock High School Agriculture Building. Both Patricia and Donna Crivelli were presented with plaques, by President Ralph Eliot, appropriately engraved to mark their exhibit at the show. Added to this, Ross Roberts, Farm Advisor, presented the girls with checks amounting to $140.00 to apply on their expenses. These came from such organizations and individuals as Stanislaus County 4-H Council, the Farm Bureau, Berry Feed and Seed Company, Wesley Sawyer (Holstein breeder), and the Eliots, plus others.

Mr. and Mrs. Charles Crivelli showed colored slides of their trip to the National Show, as well as of many herds they visited afterwards in the Midwest. The group also indicated interest in sponsoring a Guernsey program of judging at a nine-county regional 4-H Club field day to be held in the spring. It was also discussed that since all breeds share common problems, that other county breed groups be contacted for a get together. A. W. Telfer, of the State Organization, explained the work of the purebred group nationally, and encouraged such a local move.

The meeting was presided over by President Ralph Eliot. Present also was L. M. Clausen, agricultural instructor at the high school.

Western New York Field Day

By Dr. James Carr

The annual field day and picnic of the Western New York G. B. A. was held at the home of Mr. and Mrs. Philip Alnatt, at Cherry Creek, on August 9. A judging contest was the feature of the morning program, with three rings of cattle selected from the Alnatt herd. Edgar Chapman, Maple Row Farm, Conewango Valley, was the official judge. Clifford McMillen, Drybrook Drive, Falconer, was the junior winner; Mrs. Pauline Chapman, Maple Row Farm, Conewango Valley, was the winner for the ladies, with Norris Marsh, Cattaraugus, having the highest score for the men.

Joseph Pendergast, Business Manager of the New York State Guernsey Breeders Co-Operative, and Mike Stuhlsatz, Golden Guernsey representative, attended the morning session.

After a basket picnic about noon, Roger Trump, president of the Western New York Association, introduced as the first speaker, Dr. James Carr, president of the New York Guernsey Breeders Co-Operative. Dr. Carr discussed the Golden Guernsey sales program in the State.

Guest speaker was 4-H Agent Kendall of Chautauqua County. Mr. Kendall explained his duties, how they have changed in the past few years. He discussed the great need for more and better trained leaders to supervise the many clubs that need to be formed throughout the State, and he outlined plans for a leader development course to be held this fall and winter in Chautauqua County.

Tri-County, N. Y., Field Day

By Dr. James Carr

The annual summer field day of the Tri-County Guernsey breeders was held at Arby's Acres, the home of Mr. and Mrs. Arby Swift, at Cuba, N. Y., on July 4.

At noon, about 75 guests assembled at the main barn where picnic tables and chairs had been erected on the barn floor. Strong, cold winds made an outdoor picnic impractical. A tureen dinner was the order of the day, with Golden Guernsey milk and ice cream being supplied by Cuba Guernsey Dairies, with Dr. Dana Scutt serving the ice cream.

After the dinner, Dr. Scutt, president of the Tri-County Association, introduced Dr. James Carr, president of the New York Guernsey Breeders Co-Operative, who discussed Golden Guernsey milk sales in the State.

In the afternoon, a judging contest was held. Edgar Chapman, Maple Row Farm, Conewango Valley, was the judge.

WESTON'S ORIGINAL LIFETIME NECK TAG

The favorite of most stockmen, and the most copied tag on the market. Made of rustproof aluminum steel alloy (3½" long, 2¼" thick). Durable, lightweight, easy-to-see and stays bright. Chain is brightly finished steel with cadmium plated key ring fastener. Black numbers are baked on to last. Order your chain, tag and fastener sets now!
FREE: Key ring pliers with each order of 25 or more complete chains. Complete set with any numbers (1 to 100).....$1.50

WESTON Manufacturing & Supply Co.
1933 Speer Boulevard, Denver, Colorado

GRANGER SALES CO.
E. M. GRANGER, JR., Sale Mgr. and Auctioneer
THOMPSONVILLE, CONN.
Phones { Office RIverview 5-4057 / Home RIverview 5-4000
I can give you a complete, business-like Sale Management Service.

PHOTOGRAPHERS OF ANIMALS
H. A. Strohmeyer, Jr. — Box 788, White Plains, N. Y. — Tel. WHite Plains 9-1188
J. T. Carpenter, Jr. — 8 Highclere Lane, Valhalla, N. Y. — Tel. WHite Plains 8-2086
Harry and John still take the pictures and furnish the original set of photographs. After the originals, duplicate prints, enlargements, etc., are obtained from
The Van Dervort Studio
Cobleskill, N. Y. — Tel. AFton 4-2041

Master Saver Feeder

FOR HAY OR ENSILAGE
Model #15 15 Ft. Long $89.50
FREIGHT PREPAID
- PERMANENT
- ALL-METAL CONSTRUCTION
- CUTS YOUR FEED COST
- FEEDS 24 HEAD

Write for free illustrative folder
CENTRAL STATES SALES CO.
P. O. BOX 10222 DALLAS, TEXAS

Clip Cows Regularly With
Sunbeam STEWART CLIPMASTER ANIMAL CLIPPER

A Perfect XMAS GIFT
CLIPS Cows, Horses Mules, Dogs, faster, better

Nationally known Dairy and Health Authorities say: Clipping prevents dirt accumulation—the chief source of sediment. Clipped cows are easier to keep clean, produce more desirable milk with low bacteria count, less sediment. Over-all clipping helps control lice infestation. For best clipping results use Clipmaster animal clipper. Preferred for its size, ease of handling, lasting durability. No. 51, $52.95. (Colorado and West, $53.25).

Sunbeam CORPORATION
Dept. 159 5600 W. Roosevelt Rd., Chicago 50, Ill.
®SUNBEAM, STEWART, CLIPMASTER

Illinois DHIA Summary

In the annual summary of the Illinois Dairy Herd Improvement program for 1960-1961, published in August, the 10 highest producing Guernsey herds were listed as follows: Myron Erdman, Chenoa, 35.4 cow years, 11152 lbs. of milk and 561 lbs. of fat; Rosewood Farm, Roselle, 84.0 cow years, 10991 lbs. of milk and 556 lbs. of fat; Wayne Mohr, Normal, 19.5 cow years, 11570 lbs. of milk and 546 lbs. of fat; Rolling Acres, Elgin, 123.1 cow years, 10978 lbs. of milk and 542 lbs. of fat; Richard Hardy, Rantoul, 22.3 cow years, 10854 lbs. of milk and 541 lbs. of fat; John Cohrs, Jr., Tiskilwa, 28.0 cow years, 10241 lbs. of milk and 503 lbs. of fat; Leslie Bateman, Mansfield, 38.4 cow years, 8972 lbs. of milk and 498 lbs. of fat; John Plain Farm, Cary, 52.3 cow years, 9768 lbs. of milk and 494 lbs. of fat; Chace and Jones, St. Anne, 26.8 cow years, 9784 lbs. of milk and 492 lbs. of fat; Roy Breeze and Sons, Amboy, 25.1 cow years, 10314 lbs. of milk and 488 lbs. of fat.

In the 10 highest producing herds of 15 to 30 cow years, Wayne Mohr, Normal, was eighth with 19.5 cow years, 11570 lbs. of milk and 546 lbs. of fat, and Richard Hardy, Rantoul, was 10th with 22.3 cow years, 10854 lbs. of milk and 541 lbs. of fat.

In the 10 highest producing herds of 30 to 45 cow years, Myron Erdman, Chenoa, was fifth with 35.4 cow years, 11152 lbs. of milk and 561 lbs. of fat.

In the 10 highest producing herds of 45 or more cow years, Rosewood Farm, Roselle, was second with 84.0 cow years, 10991 lbs. of milk and 556 lbs. of fat, and Rolling Acres Farm, Elgin, was third with 123.1 cow years, 10978 lbs. of milk and 542 lbs. of fat.

FRANK K. ERWIN
"Your Friendly Trucker"
LIVESTOCK TRUCKING ANYWHERE
HUDSON, N. H.
Tel.: TUxedo 2-4782 or TUxedo 3-5221 TUxedo 2-0529

The More THEY DRINK ...The More YOU MAKE!

GIVE 'EM ALL THE FRESH WATER THEY'LL DRINK . . . WITH THRIFTY
RITCHIE WATERERS
- Economical and Safe
- Rugged, Galvanized, all-Steel
- Time-Tested Heating Units
- Non-Syphoning
- No Winter Freeze-Ups
- Work 24 Hours A Day
- Large All-Brass Valves
- Completely Automatic

Give your livestock all the fresh, clean water they'll drink . . . then watch their feed efficiency and production go up! Guaranteed Ritchie Waterers induce them to drink more because a Ritchie provides water **the way they like it**—cool in summer and warmed in winter—**automatically!** They can't drink a Ritchie dry. **16 models for all your livestock and poultry watering needs.** Let Ritchie help you plan a modern, chore-saving watering setup. They've specialized in it for over 40 years. Preferred by top livestock men everywhere. No obligation. Just mail the coupon.

FREE! 24 PAGE BOOK
"Automatic Livestock Watering ... The Lifestream of Production"
Written by Jack Sampier, noted editor of National Live Stock Producer. "The most authentic booklet on automatic livestock watering ever offered." Valuable reading for every farmer. Photos, water tables, etc. Just mail coupon. No obligation.

NAME _____
ADDRESS _____ RFD _____
CITY _____ STATE _____
Since 1921, America's Most Complete Line of Waterers

Ritchie MANUFACTURING CO.
445 WALNUT ST., CONRAD, IOWA

Carlson Farms

"Home of Skuggek Guernseys"

ANOTHER GREAT SIRE

HOMINY HILL SULTAN

His 7 nearest dams average 16699—899. Full brother to **Hominy Hill Champion Sultana, E '59,** 13057—*705—Sr2—305—3x.

Sire: **Hominy Hill Champion,** GOLD STAR SIRE

Dam

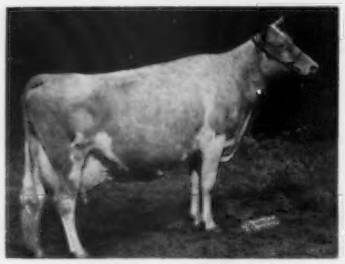

Hominy Hill Prince's Sunny, E 4 times
*14363—*740—Jr2—305C—3x
17237—*975—Sr3—365—3x
18286—1041—5yrs—365—3x

Sultan's first two tested daughters (1 VG, 1 D) produced over 11,300 lbs. milk, 610 lbs. fat, 305—3x, as Sr2-year-olds.

WE HAVE 20 COWS SAFE IN CALF TO THE SERVICES OF SULTAN

Mrs. C. I. Carlson, Owner
Carl Carlson, Jr., Manager
Phone 27-26715 **Greensboro, N. C.**

That Blizzard Cow

by John H. Bradshaw, Jr.

An authentic, exciting story that follows a young farm boy and his pet cow through years of hard work, training and adventure. Instructive, full of show ring suspense and know-how. Ages 9-15. $2.95.

Available at your bookstore or send your order direct to Golden Guernsey, Inc., Peterborough, N. H.

HASTINGS HOUSE PUBLISHERS New York 22, N. Y.

E. E. (Al) Vary

Private Treaty Herd Dispersals
Consultation on Herd Problems

THE GUERNSEY SERVICE BUREAU
P. O. Box 68
Sterling, Ill.
Phone: MA 5-1830

Started Testing

The following breeders have started their herds on Official Test:

DAIRY HERD IMPROVEMENT REGISTRY

Aaron F. Harrison and Son, Sherwood Acres, Union City, Mich.

William F. Schultz, Schultz's Guernseys, R. R. 3, Peoria, Ill.

Walter H. Wiewel, Jr., Skyfields Farm, Groton, Mass.

HERD IMPROVEMENT REGISTRY

Elmer S. Neill, Prairie Lawn Farm, R. 1, Bellevue Ohio.

FOR MINOR CUTS—WOUNDS
CRACKED TEATS—CHAPPING

CORONA
OINTMENT
IT'S LANTISEPTIC!

Udderly Perfect

RICH SOFTENING SOOTHING HEALP!

FRED C. WETMORE CO.
Livestock Photographers
4323 W. 143rd St., Cleveland 35, O.
Phone: Winston 1-8095

DUNN'S TOUR
1910 — 1961
HERD BROKERS
SELLING AGENTS
51st year of touring buyers to select top Guernseys, fresh cows, groups.

DUNN & HARWOOD
Sales Managers
Private — Public Sales
Cordaville, Mass.
Tel: Marlboro HUntley 5-0714
Schoharie, N. Y.
Tel. AXminister 5-8165 or AX 5-7236

PRIVATE TREATY
THE MARKET LETTER DISPERSAL SALES

Call or write:

BUZZ GAREY

100 WALNUT LANE, MORRISVILLE, BUCKS COUNTY, PA. CY 5-2941

The Eastern Shore G. B. A. held a type and judging demonstration at the farm of Wilson A. Dukes, Centreville, Md., on Saturday afternoon, August 12. Although the crowd was smaller than expected, the group seemed to enjoy and participated fully in the discussion which was led by field representative Samuel Minor. Following the type demonstration, Wilson led out his two bulls, Blakeford Duke and Melfield Pater, which both by the appearance of their daughters seem to be doing a good job in the Whitehouse herd. Following the discussion, the Dukes family served refreshments to those in attendance.

YOUR HERD CAN PRODUCE UP TO

a ton more milk per cow

on Purina High Efficiency Milking Rations

Good grade and registered dairy herds across the country are producing over a ton more milk per cow on Purina high efficiency milking rations . . . available in meal and Checkers.

Your cows may have the bred-in capacity to produce an extra ton of milk per year—if you feed them a Purina high efficiency milking ration. One made with the proper balance of top-quality ingredients blended together in the right amounts to help your cows give "all that's in them."

High efficiency milking rations were developed at the Purina Research Farm using grade cows in the Research Farm herd. Two well-matched groups of twenty-five cows were fed a good 16% milking ration for an entire lactation. Then, one group got a high efficiency milking ration . . . the other stayed on the 16% ration. Hay and pasture for both groups were identical. Cows were milked twice a day for ten months, dried off for 60 days, and rejoined the milking string after calving. Here are the results:

	Cows fed high efficiency ration	Cows fed 16% milking ration	Difference
Previous lactation (all cows on reg. 16% milking ration)	14,891	14,024	867
Test year	16,958	13,899	3,059
Difference in lactations	+ 2,067	—125	+2,192

GIVE THE PURINA PROGRAM A TRY

Keep accurate records. Feed your cows right—just as Purina Dairy Research recommends. Prove to yourself that feeding a Purina high efficiency milking ration can return you much more in milk profits than the little extra it may cost.

Your Purina Dealer or Checkerboard Serviceman is the man to see for more detailed information. Pay him a visit, or call him when you need feed. He's at the Store with the Checkerboard Sign.

PROVE TO YOURSELF... Purina feeding costs you less

You can help prevent and control mastitis by using Purina Disinfectant solution as a flank and udder wash before you milk your cows.

Disinfect stalls, equipment—use Purina Disinfectant

Spray walls, gates, and equipment in your dairy barn with Purina Disinfectant solution to kill dangerous disease germs. Disinfectant solution is harmless to skin when used properly . . . won't corrode equipment. You can also use Disinfectant as a flank and udder wash before milking and as a teat cup rinse to help prevent the spread of mastitis.

Disinfectant comes in gallons at your local Purina Dealer's. He also carries a line of other Purina Dairy Health Aids to help you fight disease and parasites.

It costs $1.00 every day a cow is not "settled".

For 27 Years: **Cattle Breeders made money using**

REX WHEAT GERM OIL

for settling slow breeders and regulating milk production.

The skeptic says, "How do you know? The cow might have settled without Rex Oil. You need a *controlled experiment* to prove it".

Now a Midwest University Experiment Station PROVED, by 3 years' *controlled experiment*, Rex Oil helps "settle" cows.

200 "slow" breeding cows (cows not "settling" with 2 services); Every second cow given Rex Oil; other cow (control) no Rex Oil.

Results *PROVED:*

All control cows (no Rex Oil) needed 22% more services to "settle" than all cows given Rex Oil.
Approximately 100 cows needed 3 services or more to settle.
Control (no Rex Oil) cows required 35% more services.

Don't send valuable cows to the butcher. Feed Rex Wheat Germ Oil. Save money and disappointment.

For $57.00 you can SAVE hundreds of dollars in more effective "settling" of a 30 cow herd.

Feed one ounce twice a week three weeks before and during breeding period until settled.

Write for FREE folder No. 3. (cattle)

PRICES: Pt. $3.50; Quart $6.00; Gallon $19.00. Lower prices 5 gallons or more. We pay shipping charges on 5 gallons or more.

Refuse Substitutes. Only GENUINE REX OIL Proved Effective.

GUARANTEE: If you are not satisfied, your money will be returned.

REX WHEAT GERM OIL MONTICELLO, ILLINOIS

10 years' experiments with 600 persons, VioBin Wheat Germ Oil was proved to increase physical endurance and heart response. Write for FREE folder No. 10 (for human use).

1926 → GIPPY PLANTATION ← 1961

Premier Breeder
Premier Exhibitor } **South Carolina State Fair, 1961**

Grand Champion Bull — Grand Champion Cow

Plus

Six Blue Ribbons — Five Red Ribbons

First Dairy Herd

First 3 Best Females

Sire of
The Grand Champion Female

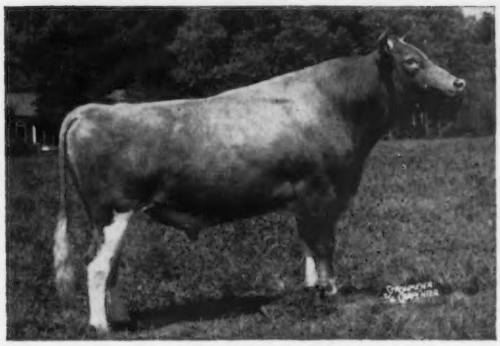

Rosewood Shirly's Royal
7 nearest dams av. 17200 lbs. milk, 792 lbs. fat, 4 cl. E, 3 VG. Over 50 daughters in our herd. 12 daus., 14 rec. av. 9279 M—4.9%—455 F (M.E.—305—2x), 22 cl. av. 83.5.

GIPPY ROYAL CORONET

1st two-year-old, Sr. & Gr. Ch., S. C., 1961.

Sire: **Rosewood Shirly's Royal**

Dam: **Gippy Actor Corona** (VG 3 times)
4 records include:
11326—527—Sr4HIR—305—2x

Next Dam: Gippy Princess Carolina
Fountainhead of our Carolina family.
4 records include:
19398—857—8yrs—365—3x
19918—854—10yrs—365C—3x
Dam of 5 tested daughters and 1 summarized son.

Grand Champion Bull

LAKE LOUISE KING'S STEADFAST

1st three-year-old, Sr. & Gr. Ch., S. C. State Fair, 1961.
A son of **Lake Louise Coronation King,** out of **Lake Louise Superb's Patti** (VG), 20038—1087—7HIR—365—2x.

High Guernsey Herd Av. for 1959 and 1960 in South Carolina (regardless of size)

136 Head Av. 9538 Lbs. Milk (M.E.—305—2x)

Visitors Always Welcome — Stock For Sale

Federally Accredited No. 112365
Herd on HIR Test

300 Guernseys
Telephone 825-3732

South Carolina Bang's Free No. 16
Vaccinated

NICHOLAS G. ROOSEVELT, Owner
FORREST FANSHER, Manager
HENRY RUMBAUGH, Herdsman

GIPPY PLANTATION
Moncks Corner, South Carolina

CONSIDER THIS! Where else but **COBA** can you get service to a bull who writes a pedigree like our FRANCHESTER CECILIA'S BONANZA???

● Our 2-YEAR-OLD **SON** of "BONANZA" out of GLENGERAN LEADER'S CECILIA ●

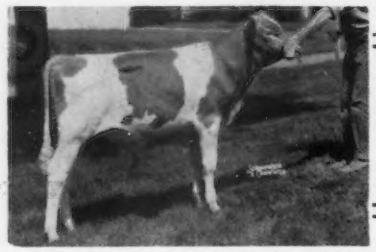

FRANCHESTER CECILIA'S BONANZA

1. His 3 nearest dams are all GOLD STAR DAMS
2. Two of his 3 nearest sires are GOLD STAR SIRES
3. His full brother sold in the 1961 Ohio Guernsey Classic for $10,600

HIS SIRE: NYALA ERMINE'S BONANZA
GOLD STAR SIRE

HIS DAM: GLENGERAN LEADER'S CECILIA
GOLD STAR DAM
Excellent (93.5) at 12 years
2 Daus. — Franchester Model's Cecilia
Excellent (90.5)
Henslee Farms' Lady Cecila
Excellent (90.5)

Write us today for Frozen Semen Shipment — An Extended Pedigree — or Service Information.
Price is $10 per ampule in any amount, F.O.B., Columbus, Ohio.

COBA

PHONE Trinity 8-5333

SELECT SIRES

CENTRAL OHIO BREEDING ASS'N., 1224 ALTON-DARBY RD., COLUMBUS 4, OHIO

GREENRIDGE FARM

Route 87, 3 miles south of Lebanon

Our Herd Sires Both Stem From The Jane Family

Fairlawn Hornet's Jane, 12543—702—Sr2—365C—3x

Dam of 2 tested daughters and 1 summarized son, **Chedco Hornet,** 13 daus., 26 rec. av. 12164—4.9%—599 (M.E.—305—2x), 20 cl. av. 81.4%. Proved in the Clearview Farms herd, Winthrop, Maine.

Dam of KING JAMES

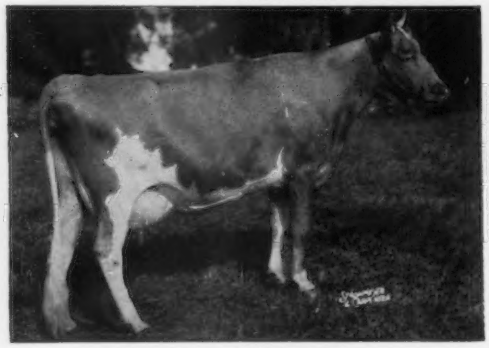

Fairlawn Actor's Janet
Very Good '55 '56 '57 '60
16201—781—Jr4—365—3x

Her son, **CHEDCO KING JAMES,** is in service in our herd. 1st Sr. Yr., E.S.E., 1957. 6 daus. cl., 3 VG, 3 D, 100% above the line.

Dam of CONQUEROR — A Daughter of Janet

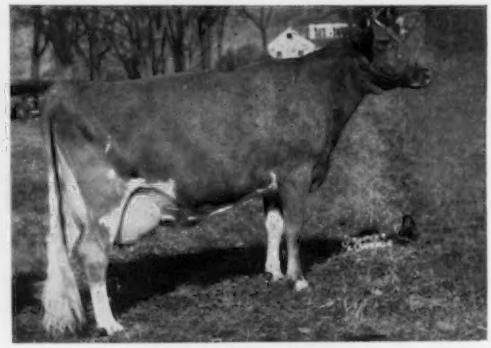

Chedco K. Janet (VG)
14933—789—Sr2—365—3x
17531—1019—5yrs—365—2x

Her son, **CHEDCO JANET'S CONQUEROR,** is in service in our herd.

4 Typical King James Daughters

Pine Vista King's Julie (VG '60)	9455—488—Jr2HIR—305—2x
Greenridge J. Mabel	10220—469—Sr2DHIR—299—2x
Greenridge J. Roseann (VG '60)	9110—391—Jr2DHIR—305—2x
Pine Vista King's Lady of WTIC (VG)	8360—447—225 days—2x—DHIA

His daughters are upstanding with especially nice udders.

We have a selection of females, and occasionally a bull calf for sale.

Visitors Always Welcome

GREENRIDGE FARM

Herman R. Weingart & Sons **Lebanon, Connecticut** Telephone NI 2-7183

For a Sensational Foundation and Future to Your Breeding Program ---

NOW is the Opportune Time to Add Depth of a GOLD STAR Heritage To Your Herd!

To Be Sold to the Highest Bidder!

NORMANDY SENSATION

Born February 4, 1957

Has been in service at Conora Farm and Eber-Lea Farm.

HIS SIRE:

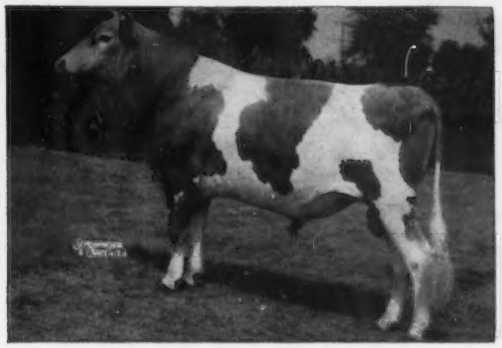

Woodacres Maxim Leader
GOLD STAR SIRE

13 daus., 20 rec. av. 10230 M, 474 F (M.E.—305—2x), 14 cl. av. 82.6%.

Sire: Fairlawn Actor's Leader
GOLD STAR SIRE

Dam: Lauxmont Maxim Velour
Excellent 5 times
18444—862—6yrs—365C—3x

HIS DAM:

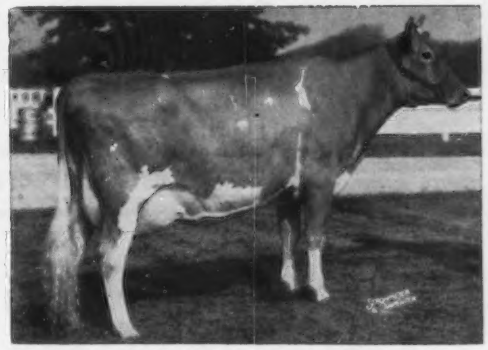

Normandy Moonbeam, Excellent 3 times
*16414—*766—Jr2—365C—2x
*17982—*816—Sr3—305C—2x
*17314—*860—Sr4—305C—2x
15708—772—5yrs—305—2x
13442—652—6yrs—305—2x

Moonbeam is the only cow in the breed with three consecutive National Records in milk and fat.

Her Sire: Blakeford Transfer
GOLD STAR SIRE
Sire of production and type. 37 daus., 73 rec. av. 10848 M, 548 F (M.E.—305—2x), 35 cl. av. 84.8%. In the recent October reclassification in Ohio — 2 more daughters went Excellent.

Her Dam: Normandy Minetta
GOLD STAR DAM
Her 3 daughters' 6 records av. 14724 lbs. milk, 709 lbs. fat. Average classification 86.8%.

The use of this bull in the Conora and Eber-Lea herds has reached the saturation point due to the closeness of breeding. This is a chance to take a giant step Forward! Can be seen by contacting

THE OHIO GUERNSEY BREEDERS' ASSOCIATION

Worthington, Ohio

Box 289

Phone — TU 5-6683

Sealed bids will be received at the above address until January 31, 1962

1927 COLDSPRINGS 1961

"A Name To Remember"

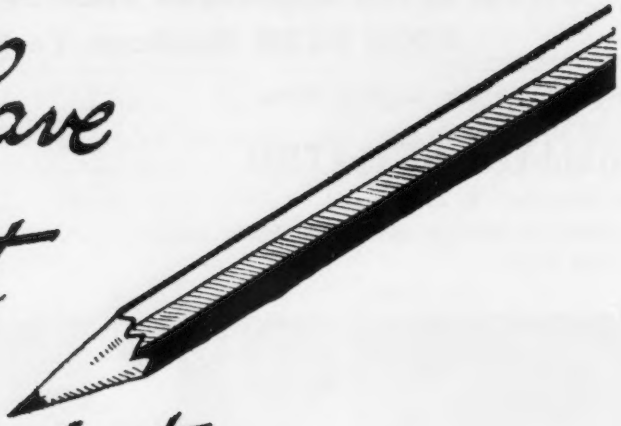

We have just one point to make

If You Are Going To Breed The Right Kind of Cattle, You Have To Have The Right Foundation

— Our Guernseys are backed by 34 years of rigid culling, careful selection and planned breeding.

Why Don't You Add Some Beauty To Your Herd?

The Mother of Coldsprings

Vallevue Butterfat Beauty
Excellent '47 '48
11994—619—GG—3x, 16578—831—A—3x
18914—937—AA—3x
Dam of 7 tested daughters — 4 E, and 5 summarized sons.

Write for list of available bulls carrying this rich inheritance.

COLDSPRINGS FARM

Accredited for Bang's 57 . . . Accredited for T.B.
Est. S. C. PRICE, Owner
Phone Conyngham Sunset 8-5331

SUGARLOAF, PENNSYLVANIA
HAZLETON, PENNSYLVANIA
JAMES STRADNICK, Herd Manager
Phone Conyngham Sunset 8-5333

WHAT THE COWS ARE DOING

OFFICIAL ADVANCED REGISTER RECORDS

AR records must equal or exceed the breed average for butterfat on an M. E. 305-2X basis which currently is 441 pounds and have a minimum of 270 days in milk. The records of cows in a herd owned by individuals other than the herd owner are published under the herd owner. It is impossible to publish them separately.

OWNER AND RECORD	Age	Days In Milk	ACTUAL RECORD Lbs. Milk	Lbs. B. Fat
BAUMGARTENER BROTHERS, GRANDVU FARM, WRIGHTSTOWN, WIS.				
Grandvu Royal Veronica	14-5	305-2X	9477	475
s. Flying Horse Master's Royal		d. Grandvu Veronica		
Grandvu Happy Annette	3-8	305-2X	8878	447
s. Grandvu Mel Happy		d. Grandvu Royal Annette		
Grandvu M. M. H. Modess	2-11	305-2X	7690	394
s. Greenfield Music Maker		d. Grandvu Happy Modess		
Grandvu M. M. Necia	2-8	305-2X	8413	417
s. Greenfield Music Maker		d. Grandvu Royal Necia		
BEDFORD, F. T., NYALA FARM, GREENS FARMS, CONN.				
Nyala M. C. Amie	2-5	305-2X	11292	556
s. Moreau Farms Chief		d. Nyala King's Wilma		
BEEBE, CHARLES PHILIP, EASTLEIGH FARMS, FRAMINGHAM, MASS.				
Eastleigh C. Emily	4-0	305-2X	11099	609
s. Coronation Majestic's King		d. Eastleigh L. Enid		
CAUGHMAN BROTHERS, GOLDEN GLOW FARM, LEXINGTON, S. C.				
Golden Glow Victor Lindy	3-11	305-2X	10147	474
s. Mulhocaway Butterfat Victor		d. Golden Glow Faithful Lily		
CHATHAM, THURMOND, ESTATE, KLONDIKE FARM, ELKIN, N. C.				
Klondike Ideals Iris	4-9	305-2X	10737	502
s. Klondike Mollie's Ideal		d. Coldspring's B. R. Idealia		
Klondike Ideals Pauline	4-7	365-2X	9513	500
s. Klondike Mollie's Ideal		d. Klondike Predictmost's Pauline		
COTTING, C. E., CHEDCO FARM, BERLIN, MASS.				
Fairlawn D. A. Luxury	3-5	305-2X	10810	676
s. Fairlawn Daisy's Actor		d. Fairlawn K. Choice		
CUNNINGHAM, ALAN, MRS., MILLBORN FARM, MILLIS, MASS.				
Millborn Niobe	2-3	282-2X	8146	415
s. Northern Cadet		d. Millborn Ladysmaid		
FOWLER, O. T., GRAND VIEW GUERNSEY FARM, PFAFFTOWN, N. C.				
Rich Neck C. Flicka	8-1	305-2X	14401	628
s. Lazy River Lord Claiborne		d. Mt. Ararat Exulted Hera		
Grandview Nobles Wanda	3-6	305-2X	11871	605
s. Grand View Predictor's Noble		d. Grand View B. Predictors Wanda		
HAAF, EDWARD C., CONORA FARM, PICKERINGTON, OHIO.				
Woodside Bells Levity Lilian	6-10	305-2X	13333	603
s. Wey Acres Levity Grandee		d. Woodside Rex's Bell		
Woodside Bells Levity Lustre	6-10	305-2X	11861	554
s. Wey Acres Levity Grandee		d. Woodside Rex's Bell		
KRANNERT, HERMAN C. & ELLNORA C., TENANTS IN COMMON, NORMANDY FARM, NEW AUGUSTA, IND.				
Metzger Farms Peer Valerie	3-10	305-2X	11343	603
s. Tarbell Gallant Peer		d. Metzger Farms Monarch Vanity		
McCLELLAND, W. T. & SON, SHAMROCK GUERNSEY FARM, TUCSON, ARIZ.				
Bay Meadow Billys Carmen	2-3	305-2X	12318	499
s. Burger's Place Billy		d. Bay Meadow's Chloe		
Shamrock Peers Lettie	2-2	339-2X	10489	558
s. Fairlawn Actorine's Peerless		d. Shamrock P. Leila		
MOFFAT, ROBERT Y. & SON & GRACE E., GRAYCE FARMS, DALTON, PA.				
Grayce Farms Foremost Tulip	3-5	365-2X	21835	1103
s. Fairlawn Actor's Foremost		d. Grayce Farms Fearless Tulip		
VILTER, WILLIAM B., FOUR WINDS FARM, HARTLAND, WIS.				
Primrose Della	4-6	305-2X	12702	591
s. Fredella Golden Lucky		d. Burt's Primrose		

OFFICIAL HIR AND DHIR RECORDS

HIR and DHIR records must equal or exceed the breed average for butterfat on an M. E. 305-2X basis which currently is 441 pounds and have a minimum of 270 days in milk. The records of cows in a herd owned by individuals other than the herd owner are published under the herd owner. It is impossible to publish them separately. ¶ This symbol before the owner's name indicates DHIR.

OWNER AND RECORD	Age	Days In Milk	ACTUAL RECORD Lbs. Milk	Lbs. B. Fat
ALABAMA				
¶PEINHARDT, CARL A. & CAROLYN, EDGEWOOD FARM, CULLMAN				
Peinhardt Nobleman Fernne	2-2	305-2X	9780	426
s. Edgewood Fern Nobleman		d. Edgewood Butter Fern		
¶ST. BERNARD COLLEGE, PLACID OAKS FARMS, SAINT BERNARD				
Placid Oaks Bernards Grace	6-3	305-2X	9320	465
s. Foremost St. Bernard		d. St. Bernard's Grace		
ARIZONA				
ARIZONA, UNIVERSITY OF, TUCSON				
U. of A. Sultana AHB Mistletoe	2-3	305-2X	8064	415
s. Shamrock General's Sultan		d. U. of A. Warnoble Milla		
U. of A. Sultana AHD Majestic	2-3	305-2X	8774	428
s. Shamrock General's Sultan		d. U of A Lustrelad ADI Mildrena		
RASMUSSEN, WILLIAM J., SARIVAL GUERNSEYS, GLENDALE				
Lucky B Matchless Queen	6-7	320-2X	10598	473
s. Lynndale Farms M. Matchless		d. Mission Ranch Paulette		
King Ajaxs Delores	4-7	352-2X	8553	488
s. Master's King Ajax		d. Boy's Blue Bell		
Goldkist Carls Ginetta	4-9	312-2X	8355	464
s. Elm Lane Carlos		d. Goldkist Lad's Ginny		
Sarival Czars Marvena	6-0	347-2X	10838	548
s. Wescon's Norbeau's Czar		d. Rasmussen Farms Marvelous		
Englewoods Transfer Bloom	2-10	365-2X	8877	480
s. Blakeford Transfer		d. May Bloom of Englewood		
Englewoods Charity Marilin	2-9	365-2X	10339	479
s. Gardenville Charity's Master		d. Englewood's Marilin		
McDonald Farms Rival Bernadine	2-8	334-2X	9106	469
s. McDonald Farms Pre Rival		d. McDonald Farms Fore Orchis		
Sarival Valor Buttercup	2-1	319-2X	8007	421
s. Welcome In Chum's Valor		d. Lucky B Buttercup		
ARKANSAS				
WASSON, H. J., ERWIN FARMS, CONWAY				
Erwin Farms A. Shirly	4-2	305-2X	10854	481
s. Oak Hollow Ardell's Admirer		d. Elvadale S. P. Star		
CALIFORNIA				
ANDRESEN, J. C., ROLINDA FARM, FRESNO				
Homesteader Coron Sunflower	8-11	305-2X	8036	459
s. Bonnibell Amanda's Ace		d. Elm Lane Syringa		
Hazelwood Majestys Colleen	6-1	283-2X	8655	453
s. Happyholme Majesty's Crown		d. Happyholme Crown Colette		
Welch Farms Hi Gazelle	5-10	305-2X	8141	463
s. Happyholme High King		d. San Carlos Gypsy Girl		
BROWNLIE, J. P., GOLDKIST ACRES, TURLOCK				
Goldkist Marvelous Betty	2-6	305-2X	13346	725
s. Hominy Hill Marvel		d. Goldkist B-B's Beatrice		
Goldkist Marvels Lassann	2-3	305-2X	10422	553
s. Hominy Hill Marvel		d. Goldkist Lad's Lassie		
FARNSWORTH, HOWARD G., DORELLA FARM, PLANADA				
Dorella Soldiers Panchito	14-6	305-2X	10131	503
s. Dorella Rival's Soldier		d. Dorella Royal's Primrose		
Dorella Tulips Ingrid	9-11	305-2X	10583	458
s. Dorella Tulip's Soldier		d. Dorella Guardsman's Iska		
Dorella Guardsmans Serena	9-1	305-2X	11058	577
s. Meadow Lodge Guardsman		d. Dorella Soldier's Sister		
Dorella Sultans Idyl	6-5	305-2X	12139	610
s. Dorella Guardsman's Sultan		d. Dorella Soldier's Ivy		
Dorella Oxnards Betheen	6-7	305-2X	11833	566
s. Dorella Archer's Oxnard		d. Dorella President's Bertha		
Dorella Oxnards Carmen	5-10	305-2X	8963	477
s. Dorella Archer's Oxnard		d. Dorella Soldier's Carol		
Dorella Sultans Iowa	5-0	305-2X	9635	438
s. Dorella Guardsman's Sultan		d. Dorella Elect's Irenetta		
Dorella Challengers Sepia	4-11	305-2X	10409	532
s. Dorella Archers Challenger		d. Dorella Laddies Senorita		
Dorella Sultans Sienna	4-7	305-2X	12164	609
s. Dorella Guardsman's Sultan		d. Dorella Soldier's Surprise		
Dorella Sheiks Sunray	4-4	305-2X	11670	598
s. Dorella Archer's Sheik		d. Dorella Guardsman's Superba		
Dorella Dukes Blush	4-0	305-2X	11209	486
s. Butterton Duke's Royal		d. Dorella Oxnards Betheen		
Dorella Dukes Clover	3-9	305-2X	9932	521
s. Butterton Duke's Royal		d. Dorella Oxnard's Carmen		
Dorella Cupids Jacinta	3-8	305-2X	9633	433
s. Dorella Guardsman's Cupid		d. Dorella Archer's Jello		
Dorella Sheiks Marvel	3-5	305-2X	10360	565
s. Dorella Archer's Sheik		d. Dorella Guardsman's Mazie		
Dorella Sultans Constance	3-0	305-2X	11396	628
s. Dorella Guardsman's Sultan		d. Dorella Soldier's Colee		
Dorella Ideals Iola	2-11	305-2X	14681	624
s. Valley Oaks Hornet's Ideal		d. Dorella Soldier's Ivy		
Dorella Ideals Bettina	2-11	305-2X	9668	455
s. Valley Oaks Hornet's Ideal		d. Dorella Oxnards Betheen		
Dorella Sheiks Enid	2-10	305-2X	9076	486
s. Dorella Archer's Sheik		d. Dorella Guardsman's Edith		
Dorella Mascots Jocasta	2-9	305-2X	8911	435
s. Hominy Hill Mascot		d. Dorella Sheiks Jerusha		
Dorella Mascots Sprite	2-8	305-2X	10385	522
s. Hominy Hill Mascot		d. Dorella Laddies Sparkle		

Regular Registration, Like Continuous Testing, Makes Your Guernseys Worth More . . .

Dorella Mascots Carmelita	2-7	305-2X	9007	449
s. Hominy Hill Mascot		d. Dorella Oxnards Carmen		
Dorella Mascots Rosalie	2-6	305-2X	8351	426
s. Hominy Hill Mascot		d. Dorella Archer's Rosamonde		
Dorella Ideals Magnolia	2-5	305-2X	9429	493
s. Valley Oaks Hornet's Ideal		d. Dorella Guardsman's Mazie		
KESSLER, W. ARNOLD, BAY MEADOW FARM, GALT				
Bay Meadows Cela	13-2	285-2X	11403	468
s. Eldor of Burger's Place		d. Bay Meadow's Cicel		
Bay Meadows Olive	9-9	305-2X	10538	510
s. Happyholme Gay Aristocrat		d. Bay Meadow's Olga		
Happyholme High Girl	8-3	305-2X	10170	453
s. McDonald Farms High Ornate		d. Arrus Honey Girl		
Marvicern Dora	801	284-2X	10849	545
s. Happyholme Gay Aristocrat		d. Bay Meadow's Daris		
Burgers Place Pauline	6-11	305-2X	10488	538
s. Burger's Place Star's Paul		d. Burger's Place Star's Susan		
Cleverlands Amblers Connie	5-11	305-2X	11835	630
s. Cleverlands Ambler		d. Cleverlands Mistress Constance		
Bay Meadow Elites Dolly	5-3	305-2X	10385	492
s. Adohr Beau's Elite		d. Geraldine Desire Dian		
Bay Meadow Elites Carnation	5-0	305-2X	10944	478
s. Adohr Beau's Elite		d. Leader's Arm's Constance		
Bay Meadow Billys Odeene	4-8	305-2X	15063	651
s. Burger's Place Billy		d. Bay Meadow's Orla		
Bay Meadow Billys Iola	3-11	305-2X	15864	626
s. Burger's Place Billy		d. Intimate's Ireen		
Bay Meadow Billys Sally	3-11	365-2X	11942	571
s. Burger's Place Billy		d. Burger's Place Star's Susan		
Bay Meadow Billys Holly	2-11	365-2X	13503	616
s. Burger's Place Billy		d. Bay Meadow's Hila		
Bay Meadow Billys Ola	2-10	365-2X	14195	633
s. Burger's Place Billy		d. Bay Meadow's Elite Olive		
Bay Meadow Billys Honey Girl	2-9	305-2X	13854	622
s. Burger's Place Billy		d. Happyholme High Girl		
Bay Meadow Drummers Darlene	2-9	305-2X	9504	463
s. Bay Meadow Billy's Drummer		d. Bay Meadow Elite's Daris		
Bay Meadow Billys Dream	2-8	305-2X	11801	562
s. Burger's Place Billy		d. Marvicern Dora		
Bay Meadow Drummers Lou	2-7	305-2X	10390	473
s. Bay Meadow Billy's Drummer		d. Bay Meadow Elite's Lottie		
Bay Meadow Billys Olga	2-8	305-2X	12014	571
s. Burger's Place Billy		d. Bay Meadow's Olga		
Bay Meadow Dukes Selma	2-5	305-2X	12051	522
s. Bay Meadow Dahlia's Duke		d. Bay Meadow Billy's Shirley		

CONNECTICUT

AUERBACH, BEATRICE F., AUERFARM, BLOOMFIELD				
Auer Performers Bertha	8-7	305-2X	15499	712
s. Fairlawn Memoir's Performer		d. Auer Victory's Bonanza		
Auer P. Maxims Cleo	3-9	305-2X	10795	555
s. Auer Performer's Maxim		d. Auer P. Royalton's Cameo		
BERNHARD, EUNICE, BREN BERN FARM, STEPNEY				
Bren Bern Re Aural	6-0	301-2X	11703	599
s. McDonald Farms Le Reward		d. Aura of Woodside		
Lauxmont Deborah Kerr	5-8	305-2X	17002	834
s. Fairlawn Actor's Lauxmont		d. Lauxmont Levity Diadem		
Bren Bern Lillian	3-5	305-2X	11638	468
s. Maple Lawn Lauxmont		d. Lauxmont Diamond Lil		
Bren Bern Fal Viola	2-11	305-2X	9086	502
s. Fairlawn Actor's Lauxmont		d. Bren Bern Re Iolla		
Bren Bern Fal Sibyl	2-4	305-2X	10508	478
s. Fairlawn Actor's Lauxmont		d. Bren Bern Re Soubrette		
CHENEY, A. A., CHENEY, C. B., TRUSTEES, u/will B. AUSTIN CHENEY, FALCON'S FLIGHT FARMS, LITCHFIELD				
Flintmere Janice	8-9	365-3X	22933	1120
s. Bent Lee Imperial Steadfast		d. Master's Patricia S. F.		
Bethway Farms C. Justine	6-8	284-2X	10286	529
s. Bethway Farms Conquest		d. Bethway Farms Jus. Nerissa		
Falcon's Fidius Fancy	6-8	283-2X	10729	478
s. Dangra's Jupiter Fidius		d. Falcon's Angeline		
Falcon's Galahad Nina	3-6	365-2X	13160	536
s. Falcon's Conquest Galahad		d. Deans Mill Gilda		
DIMMOCK, CHARLES F., SR., SALTER FARMS, COLCHESTER				
Salter Farms Majic	5-0	290-2X	8916	465
s. Nyala Prince's Proud Lad		d. Twinwing Proud Music		
EDDY, CLARA W., EDDYTHORN FARM, NEWINGTON				
Eddythorn W. Apaulia	2-2	305-2X	7678	411
s. Nyala Prince's Wasp		d. Eddythorn W Nausicaa		
¶EVARTS, KATHARINE A., COBBLE HILL FARM, KENT				
Cobble Hill Silk	2-2	305-2X	8320	449
s. Gardenville King Splitsilk		d. Cobble Hill Lottie		
¶FAULKNER, F. SHEFFIELD, GOLDEN HERD FARM, WILTON				
Golden Herds Salvia	8-8	305-2X	13770	606
s. Nyala Performer's Asclepias		d. Cragscut Countess Lidyll		
Vallemar Nuggets Ida Sue	4-8	305-2X	10770	463
s. McDonald Farms Pre Nugget		d. Kennersley Ida Sue		
Golden Herd Honora	5-4	290-2X	14820	643
s. Marwin Noble Prince		d. Golden Herd's Honesty		
¶HOLCOMB, TUDOR F., BROAD-HILL FARM, WEST GRANBY				
Ideal's Beacon's Quey	9-7	302-2X	10700	533
s. Ideal's Beacon		d. Ideal's L. D.'s Queen		
Broad Hill M. N. Palweda	3-1	272-2X	11060	459
s. McDonald Farms B. B. Narrator		d. Broad Hill Tops Belinda		
Broad Hill Tops Veronica	2-7	305-2X	7830	428
s. McDonald Farms Mister Tops		d. Broad Hill P. Margot		
Broad Hill Vera	2-1	302-2X	9350	497
s. Coldspring's B. V. Knight		d. McDonald Farms Miss Verlinda		
HOOPER, WILLIAM, FENN HILL FARM, HARWINTON				
Fenn Hill Pollys Goldie	5-10	305-2X	8958	484
s. Nyala Supreme Goldenrod		d. Fenn Hill Butterfat Polly		
Broad Hill Jo Ann	5-2	305-2X	11583	648
s. Deershorn Knight		d. Fenn Hill Joan		
Fenn Hill Daisys May	3-0	305-2X	8602	469
s. Deershorn Knight		d. Fenn Hill King's Daisy		
Fenn Hill Julie	3-11	305-2X	9335	455
s. Alfadino Farms Radiant Pharoah		d. Fenn Hill Jean		
Fenn Hill Rosette	2-3	305-2X	9104	451
s. Coldspring's B. V. Knight		d. Fenn Hill Valerie		
¶McCANN, FRASIER W., GOLDEN HARVEST FARM, BRIDGEWATER				
Idahopes Steadfast Adelphi	4-11	305-2X	9130	476
s. Locust Grove Merit's Steadfast		d. Aldahome Phylman's Adele		
¶MERRITT, RICHARD H., "MERIT GUERNSEYS", FARMINGTON				
Merit Gay Mab	5-6	305-2X	13340	586
s. Old Homestead C. A. B. A. Phareka		d. Webotuck Gay Princess Mab		
Merit A. Agnetta	4-2	305-2X	13080	700
s. Bethway Farms O. Anthony		d. Merit Bates' Agnes		
Merit M. Bunny	2-1	305-2X	10440	529
s. Bethway Farms Marshall		d. Merit A. Rabbitina		
Merit Hollikings Ramona	2-7	284-2X	9070	501
s. Pharos Holliking		d. Afton's Rabbitina Steadfast		
SLATE, REGINALD W., MAISHEPAUG FARM, LITCHFIELD				
Maishepaugs S. S. Melody	2-3	305-2X	11189	530
s. Gardenville King Splitsilk		d. Maishepaug's Minuet		
TRYON, CHARLES H. & RALPH G., JR., TRYON FARM, SOUTH GLASTONBURY				
Mulhocaway Wise Julie	7-10	305-2X	12177	685
s. Mulhocaway Butterfat Wisdom		d. Mulhocaway Butterfat Quail		
Mulhocaway Lovely Verna	7-5	305-2X	12314	628
s. Mulhocaway Butterfat Adonis		d. Mulhocaway Queen Verbena		
Lynbrook M. B. H. Mercy	7-11	301-2X	10738	538
s. Mulhocaway Butterfat Hollirex		d. Lynbrook Lad's Melody		
Tryon Farm Petal	7-0	292-2X	9009	443
s. Coronation Majestic's King		d. Eastleigh F. Petite		
Tryon Farm A. Julia	5-4	297-2X	10764	574
s. Lynbrook Cherub Andy		d. Mulhocaway Wise Julie		
Tryon Farm Sarah A.	4-5	305-2X	9706	563
s. Lynbrook Cherub Andy		d. M. H. Ace's Bl. Nellie		
Mulhocaway Cavalier Gay	3-2	305-2X	7526	417
s. Woodacres Butterfat Cavalier		d. Mulhocaway Lovely Gallant		
Tryon Farm G. Melodia	3-4	305-2X	8622	569
s. Mulhocaway Butterfat Goliath		d. Tryon Farm A. Melody		
Tryon Farm G. Jule	3-2	305-2X	8602	405
s. Mulhocaway Butterfat Goliath		d. Tryon Farm A. Julia		
Tryon Farm P. Precept	2-7	305-2X	7433	414
s. Lynbrook Royal Prestige		d. Lynbrook Cherub Princess		
Tryon Farm A. Prudence	2-3	305-2X	7210	429
s. Lynbrook Cherub Andy		d. Greenway Royal Actress		
Tryon Farm G. Ella	2-3	305-2X	7569	408
s. Mulhocaway Butterfat Goliath		d. Tryon Farm A. Elaine		
Tryon Farm A. Petalane	2-2	305-2X	7697	368
s. Lynbrook Cherub Andy		d. Tryon Farm Petal		
UNZ, RODNEY O., HIGHFIELD FARM, SHARON				
Golden Harvest S. Patience	3-6	305-2X	11925	695
s. Golden Harvest Supreme		d. Bryn Du Foremost Patricia		
Ideal's Marathon's Pretoria	5-4	305-2X	10691	609
s. Ideal's Marathon		d. Ideal's Superior's Pretoria		
Highfield Lady Sonsie	2-9	305-2X	11925	624
s. Fairlawn Prince's Sailor Lad		d. Highfield Sonatina		
Ideal's Beau's Sonya	4-6	305-2X	12233	635
s. Ideal's Beau		d. Ideal's Whitcomb's Sonya		
Ideal's Standbest Daisette	4-3	295-2X	8319	453
s. Ideal's Standbest		d. Ideal's Advancer's Daisy		
Highfield Valor's Julietta	2-3	297-2X	9591	448
s. Fairlawn Hornet's Valor		d. Highfield Lady Juliet		
Highfield Lady Ceres	2-0	305-2X	9147	503
s. Fairlawn Prince's Sailor Lad		d. Highfield K. W. Chita		
Highfield Lady Melba	2-0	305-2X	9080	445
s. Fairlawn Prince's Sailor Lad		d. Knave's C. Metsie of N. K.		
Highfield Lady Veda	2-0	305-2X	9658	430
s. Fairlawn Prince's Sailor Lad		d. Vic's Lady Rose of N. K.		
WEINGART, F. N. & SONS, CLOVER HILL FARM, TORRINGTON				
Clover Hill Beulahs E. Queen	8-11	305-2X	9768	465
s. Clover Hill Eugene		d. Five Star Beulah		
Alma's B. Ella of Clover Hill	6-11	278-2X	9728	462
s. Clover Hill Brilliant Boy		d. Clover Hill First Alma		
Clover Hill Princess R. Maid	4-4	298-2X	10035	473
s. Storrs Rusty Spartan		d. Wildwood Princess		

FLORIDA

CASEY, WILBUR J. & KATHRYN W., BAYOU VISTA FARM, LARGO				
Brooke's Cross Boots	8-9	305-2X	12295	516
s. Riegeldale Emory's Count		d. Willowmere St. Brenda		
Lynworth Lustre	5-9	305-2X	9719	446
s. McDonald Farms Fore Traveler		d. McDonald Farms Le Repose		
Bayou Vista Judge Harmony	4-8	305-2X	8934	425
s. Lakemont Andy's Judge		d. Bayou Vista Noble Hazel		
Conover's Champion Gold May	4-3	305-2X	9301	432
s. Conover's Millie Champion		d. Conover's Andy's Gold May		
Parker Farms Cleos Mabel	4-0	305-2X	11727	504
s. Parker Farms Cleo		d. Parker Farms C. Mabelline		
P. Jan	2-3	305-2X	7536	369
s. Stroudcrest Piper's Maxim		d. Valleyrun T. Designer's Juanita		
¶DINSMORE DAIRY COMPANY, DINSMORE FARMS, DINSMORE				
Dinsmore Mayroyal Julie	7-0	305-2X	11540	496
s. Foremost May Royalty		d. Dinsmore Majestic Junie		
Dinsmore Milton Tonie	6-8	289-2X	8960	454
s. Foremost Royal Milton		d. Dinsmore Toma		
¶FLORIDA AGRICULTURAL EXPERIMENT STATION, GAINESVILLE				
Florida Diplomat Mamie	2-0	293-2X	8910	410
s. Mulhocaway Butterfat Diplomat		d. Lakemont Judy's Mamie		
SCHMID, WALTER & SON, SCHMID'S GUERNSEY FARM, TALLEVAST				
Newman Farms C. Noreen	8-9	305-2X	10839	480
s. Douglaston Cristy's Challenger		d. Newman Farms Bright Zennie		
Matoaka Duchess Jeanie	5-10	305-2X	11703	516

KEEP YOUR REGISTRATIONS UP-TO-DATE

s. Ideal's Mary's Duke d. Nejasco Phil's Jeanie
WARD, CARROLL L., JR., LAY LAINE GUERNSEY FARM, GOLDENROD
Rockingham Birdie 5-3 305-2X 12186 488
s. Caumsett Rex d. King's Birdella of Peach Ridge
Lay Laine Virginians Agnes 5-0 305-2X 8360 478
s. Lakemont Victor's Virginian d. Vaughandale Verona
Garden Lake Romulus Jayne 4-9 305-2X 9642 472
s. Alpha Hardwick's Romulus d. Nejasco Chief's Pet
Garden Lake Vantons Nella 2-10 305-2X 9088 436
s. Tarbell Peerless Vanton d. Allor Farm Prunella

IDAHO

BOGGS, ROY K., DARI-DALE FARM, NEW PLYMOUTH
Golden Harvest C. Sylvia 4-6 294-2X 8640 450
s. Nyala Supreme Commander d. Golden Harvest Rose Sylvia
Dari-Dale Eva 3-11 284-2X 9923 480
s. Westlynn Royal Navigator d. Dari-Dale Edith
Golden Harvest L. Humor 2-4 327-2X 8506 438
s. Sterlingold Lord Wilgorlan d. Golden Harvest C. Hughina
Dari-Dale Clara 2-2 365-2X 8859 443
s. Dari-Dale Dictator d. Dari-Dale Carliss
DAVIS, ROBERT S. & MYRTLE M., IDACREST GUERNSEY FARM, KUNA
Idacrest T. Hope 7-2 311-2X 10859 532
s. Prestdale Phyl's Troubadour d. Bonneville Happy
Idacrest Vims Bebe 2-1 332-2X 10239 479
s. Prestdale Ben's Vim d. Idacrest B. Bottle Baby
PRITZL, CHARLES J., PRESTDALE FARM, NEW PLYMOUTH
Shadylawn Doretta 4-0 338-2X 11948 499
s. Locust Grove Merit's Steadfast d. Valley View Elder's Daisy
PRITZL, JOE, WESTLYNN FARM, FRUITLAND
Westlynn Royal Nona 6-10 323-2X 11839 549
s. Fircrest Royal Romulus d. Westlynn Novelette
River Road Hollistars Joy 4-4 341-2X 11669 573
s. Lake Louise Rose Hollistar d. River Road Jewel
WILLIAMS, ROLAND & RUPERT, ERNEST, GREEN PASTURES FARM, NAMPA
Ansons Belle's Blossom 7-1 307-2X 13322 591
s. Anson of Wesslawn d. Prestdale Regent's Belle
Beaulea Master's Lucette 4-11 305-2X 9658 438
s. Curtiss Candy Master Curtiss d. Ben Tulloch Lucybel
Price's Gabriel Polly 4-5 340-2X 13708 669
s. Cedarcroft Pilot's Gabriel d. Surprise Valley Pride
Beaulea Archer's Charlotte 3-10 311-2X 11588 492
s. Beaulea Footprint's Archer d. Woodacres Fore B. Charlotta

ILLINOIS

BERANEK, CHARLES J., MERRIHILL GUERNSEY FARM, PALATINE
Merrihill Levity Debbie 5-9 292-2X 10819 454
s. Curtiss Candy Levity Curtiss d. Dot-Mar Pharaoh's Lady
Ideal's Beacon's S. Susyette 6-9 295-2X 9409 473
s. Ideal's Beacon d. Ideal's Satellite's Susie
HILL, E. RAY & SONS, UNION
Lily Belle's Lucy 5-3 305-2X 9158 441
s. Barbee's Model Duke d. Lily Belle's Lillian
ILLINOIS, UNIVERSITY OF, URBANA
Illini Capulet Lyn 2-3 305-2X 6472 393
s. Boulder Bridge Capulet d. Illini Kings Lyn
KEPPLE, E. D., KEPPLE ACRES, FARMINGTON
Ger Gar T C Dutchess 5-2 305-2X 8756 479
s. Curtiss Candy Tommy Curtiss d. Rosymorn Glamour Susie
KING, HIRAM A., HI-DOT GUERNSEY FARM, KNOXVILLE
Hi-Dot Dawn's Dolly 7-10 305-2X 11825 566
s. Dennis Farm Prediction Major d. Dione's Dawn
Hi-Dot C. C. F. Clara 4-6 302-2X 10521 477
s. Curtiss Candy Fascinator d. Hi-Dot Golden Curtiss Cleo
Hi-Dot Dolly's Dot 3-11 305-2X 9075 481
s. Ger Gar T. C. Butterboy d. Hi-Dot Dawn's Dolly
Hi-Dot Sunrise's Penny 3-2 305-2X 10992 595
s. Schultz's Candy Butterboy d. Sunflower's Sunrise M.
ODLUM, W. H., ROSEWOOD FARMS, ROSELLE
Isle of View Butterfat Queen 16-5 305-2X 13416 661
s. Yellow Creek Butterfat Supreme d. Stayer's Jennette
Rosewood Royal Lula 6-9 305-2X 13890 643
s. Foremost Quantity's Royal d. Wey Acres Levity Lura
Rosewood D. Joy 6-7 305-2X 12651 614
s. Norgert's S. Distinction d. Rosewood V. Janet
Rosewood Proud Ideal Shirly 5-3 305-2X 9341 482
s. Norgert's Royal Diamond d. Ideal's L. D.'s Shirly
Rosewood D. Regina 4-6 305-2X 14350 687
s. Norgert's Royal Diamond d. Geloster Regina
Rosewood Quebec Darling 3-8 305-2X 10347 556
s. Norgert's Quebec Scotsman d. Rosewood Princess Darling
Rosewood Royal Sylph 3-6 305-2X 10332 549
s. Foremost Quantity's Royal d. Burton Lane Steadfast Beauty
Rosewood Bea V. Fair 3-5 305-2X 10760 529
s. Rosewood Royal Aristocrat d. Rosewood V. Fairlawn
Rosewood S. Queen 2-7 305-2X 11397 606
s. Rosewood D. Squire d. Rosewood Princess Queen
Rosewood Quebec Flame 2-7 305-2X 8368 450
s. Norgert's Quebec Scotsman d. Rosewood Golden Flame
Rosewood S. Louise 2-5 305-2X 9410 512
s. Rosewood D. Squire d. Rosewood Princess Louise
Rosewood S. Lass 2-3 305-2X 9046 448
s. Rosewood D. Squire d. Rosewood Bea Lass
Rosewood Quebec V. Fairlawn 2-3 305-2X 10392 488
s. Norgert's Quebec Scotsman d. Rosewood V. Fairlawn
Rosewood D. Aline 2-1 305-2X 9767 468
s. Norgert's Royal Diamond d. Rosewood Steadfast Aline
Rosewood Bea Letha 2-0 305-2X 8397 456
s. Rosewood Royal Aristocrat d. Rosewood D. Letha
JOHN PLAIN FARM, INCORPORATED, CARY
Maple Grove Cindy 6-4 290-2X 10112 513
s. Boulder Bridge Capulet d. Maple Grove's Rose's Blossom
Peterson Farm Pats Sparklet 3-8 365-2X 11676 734
s. Bradford's Edith Pat d. Peterson Farm L. K. Petunia
John Plain Malana's Lass 2-0 333-2X 7596 426
s. Colbys Mr. Malana d. Kerr Hill F. Lassie

INDIANA

¶BAKER, DANIEL W., MR. & MRS. & FAMILY, DAN-BA-LEE GUERNSEY FARMS, MIDDLETOWN
Free Manor S. Denise 9-3 305-2X 10230 516
s. Meadow Lodge Snowbank d. Meadow Haven Alicia's Delight
Ver-Lo-Lew Roxy's Dimples 6-4 305-2X 11420 521
s. Curtiss Candy Proud Roxy d. Ver-Lo-Lew B. Dimple
Merebrook Julie 4-8 305-2X 9740 455
s. Gardenville Charity's Master d. Merebrook Virginia
Dan-Ba-Lee's Joan 6-4 305-2X 9210 451
s. Curtiss Candy Levity Heir d. Dan-Ba-Lee's Martha
Dan-Ba-Lee's C. C. Cheryl 4-7 305-2X 9290 445
s. Curtiss Candy Loyal Curtiss d. Free Manor S. Denise
¶BEHMER, J. RICHARD, PLYMOUTH
Behmer Homestead I. Lotus 2-5 305-2X 7540 440
s. Golden Grange Ideal Belleboy d. Behmer Homestead Lana
¶BREHM, PAUL W., MR. & MRS., BREMWAY GUERNSEY FARM, BERNE
Bremway Charlotte 7-6 305-2X 9550 500
s. Curtiss Candy Levity Chum d. Bernway Alice
Bremway S. Peg 5-0 305-2X 10490 509
s. Franchester Bright Shah d. Bernway Alice
Bremway S. Beauty 4-8 304-2X 10230 486
s. Franchester Bright Shah d. Bremway Marie
Bremway Princess 2-0 302-2X 7950 394
s. Blakeford Transfer d. Bremway Queen
¶COLEMAN, HAROLD, GOLDEN HAVEN FARM, KOKOMO
Golden Haven King's Memory 6-3 297-2X 10030 555
s. Ideal's Netoria's King d. Golden Haven Levity Memory
Golden Haven Neocene's Luster 3-8 292-2X 10170 525
s. Ideal's Neocene d. Golden Haven Golden Lottie
Golden Haven Neocenes Wildean 3-7 292-2X 10870 610
s. Ideal's Neocene d. Golden Haven Levity Wilma
Golden Haven Neocenes Mary 2-11 305-2X 10550 600
s. Ideal's Neocene d. Golden Haven Levity Memory
Golden Haven Neocenes Lana 2-5 305-2X 7360 393
s. Ideal's Neocene d. Golden Haven King's Lotus
Coleman's Raider's Helen 3-8 305-2X 8140 429
s. Golden Haven King's Raider d. Coleman's Levity Helen
Golden Haven Neocenes Serene 2-3 305-2X 9090 508
s. Ideal's Neocene d. Golden Haven's Chum's Serene
¶COMER, MERRILL L. & SONS, SWAYZEE
Priscilla's Marie Belle 6-8 305-2X 10420 461
s. Curtiss Candy Marie's Curtiss d. Sunny Meadows Priscilla
Comer's Priscilla's Beth 3-7 300-2X 9130 443
s. Western Glow Man O'War d. Sunny Meadows Priscilla
Comer's Royal Julie 2-6 305-2X 8360 448
s. Golden Hills Quaint's Royal d. Snowdrop's Joy
Comer's Royal Brenda 2-5 305-2X 6780 379
s. Golden Hills Quaint's Royal d. Priscilla's Marie Belle
Comer's Royal Paula 2-4 305-2X 7260 381
s. Golden Hills Quaint's Royal d. Priscilla's Golden Patrice
¶CRAIG, REUBEN A., DR. & MRS., LEAFY LANE FARM, KOKOMO
Leafy Lane Prosper's Oriole 2-4 305-2X 12000 652
s. Leafy Lane Select Prosper d. Leafy Lane Phoebe
Leafy Lane Cherub's Gleam 2-2 305-2X 8290 413
s. Wilgorlan Farms Cherub d. Leafy Lane Matchless Starlight
Leafy Lane Prosper's Virginia 2-1 305-2X 7030 388
s. Leafy Lane Select Prosper d. Leafy Lane Cherub's Choice
DIETRICH FARMS, INCORPORATED & STANER, BOB, BREMEN
Owen's Place Princess Marilea 4-7 305-2X 10712 529
s. Sun-Blest Farms Crystal Prince d. Pers Lee Marylou
Owen's Place Luke's Elena 3-7 305-2X 8519 424
s. Franchester Mystic Luke d. Merrily's King's Pearl's Patsy
Owen's Place Luke's Mary Lee 3-4 305-2X 10336 484
s. Franchester Mystic Luke d. Owen's Place Prin. Mary Louise
Owen's Place C. Ella Mae 2-2 305-2X 10373 454
s. Yellow Creek Noble Chief d. Owen's Place Princess Ellena
Owen's Place Chief's Connie 2-1 305-2X 8909 447
s. Yellow Creek Noble Chief d. Owen's Place P. C. M. Susan
¶DUFF, W. F. & SON, "DUFFIELDS", LEBANON
Duffield S. Ione 5-0 305-2X 8270 437
s. McDonald Farms Fore Strong Boy d. Duffield T. Imris
Duffield L. Winona 4-0 294-2X 9460 464
s. White Lick Farms Traveler d. Duffield D. Waive
Duffield L. Wisteria 2-10 305-2X 8090 419
s. White Lick Farms Traveler d. Duffield Wayward
Duffield P. Watchful 2-9 305-2X 8960 493
s. McDonald Farms Pre Sailor d. Duffield T. Wilma
Duffield P. Doris 2-9 305-2X 8990 395
s. McDonald Farms Pre Sailor d. Duffield S. Diana
Duffield L. Merle 2-8 305-2X 8830 531
s. White Lick Farms Traveler d. Duffield T. Melba
Duffield Rosalyn 2-8 305-2X 8300 454
s. Big Springs M. Prince d. Duffield P. Roberta
Duffield Lida 2-8 305-2X 7650 440
s. Big Springs M Prince d. Duffield S. Lila
Duffield L. Anna 2-7 305-2X 8940 408
s. White Lick Farms Traveler d. Duffield C. Ann
Duffield L. Isabel 2-5 305-2X 7390 397
s. White Lick Farms Traveler d. Duffield J. Imogene
Duffield Bertha 2-3 305-2X 10110 447
s. Blakeford Transfer d. Duffield Beryl
EBY, EVERETT J., MR. & MRS., LOOKWELL FARMS, ELKHART
Lookwell King's Queenie 4-9 293-2X 12122 690
s. Lake Louise King's Achievement d. Lookwell S. Queen

Regular Registration, Like Continuous Testing, Makes Your Guernseys Worth More . . .

¶FINK, HARVEY B. & VADA N., LA HAR VA FARM, ELKHART
Dutch Mills B Vera 5-4 305-2X 13820 636
s. Dutch Mill's V. Ben d. Dutch Mill's B. Vitamin
¶GIERHART, LeROY & HOUSER, RICHARD L., MAPLE LAWN FARM, BRYANT
Rocky Faithfuls Star 11-1 305-2X 11850 512
s. Flo Gold Rocky d. Hoosier's Faithful
Sunny-Da H. Charlotte 3-4 305-2X 8440 432
s. Q. O. Janet's Horace d. Sunny-Da Chums H. Susan
Sunny-Da H. Velorius 3-5 305-2X 8210 452
s. Q. O. Janet's Horace d. Sunny-Da Noble's Primrose
Sunny-Da Chums H. June 3-1 305-2X 10120 514
s. Q. O. Janet's Horace d. Sunny-Da Chums H. Daisy
Fuller Farms Mona Judith 2-3 305-2X 8800 475
s. Fuller Farms Peerless Monitor d. Fuller Farms K. Judith
GROSSE, EDGAR E., GLENWOOD FARM, GOSHEN
Magar's Connie 3-4 337-2X 9658 524
s. Langmeadow Magar d. King Victor's Celia
Owen's Place Chief's Mambi 2-5 305-2X 15352 772
s. Yellow Creek Noble Chief d. Owen's Place Princess Manda
¶HOCHSTETLER, LEVI R., U CREEK MEADS FARM, NAPPANEE
Princess Lady Augusta Crystal 3-5 290-2X 9410 456
s. Lady Augusta Ideal's Raider d. Twin Creek's Princess
U. Creek V. M. Mary 3-7 305-2X 9220 554
s. Villa Crest King's Victor d. La Har Va R. Mary
U. Creek Charlottes Elsie 2-3 305-2X 8500 471
s. Yellow Creek Beacon King d. U Creek C. Charlotte
¶HOOVER, PAUL, SPUDRIDGE FARM, GOSHEN
Spudridge Hazel Harmony 4-2 304-2X 9080 529
s. Yellow Creek Jewel Supreme d. Spudridge Actress Hazel
¶HOSTETLER, MERRITT F., MR. & MRS., MERLETA FARM, TOPEKA
Merleta Farms Lady 2-10 305-2X 8270 437
s. Plymouth Lane Butterfat Noble d. Plymouth Lane Ladybird
¶HOUSER, HAROLD & SONS, KERR HILL FARMS, MOORELAND
Maple Drive M. Monnie 4-10 305-2X 9530 458
s. Maple Drive Masterman d. Maple Drive N. Mamie
Kerr Hill B. Linda 3-5 305-2X 8290 405
s. Kerr Hill Beacon d. Kerr Hill F. Wisteria
Kerr Hill I. Lillian 3-4 305-2X 8430 407
s. Fairlawn Actor's Idaho d. Lilac Lawn's Wistfull
Connie of Alanel 3-0 305-2X 11940 571
s. Broadmoor Cherokee d. Christmas A. of Alanel
JENKINS, C. L. & MOY, JULIUS, GOLDEN HILLS FARM, PERU
Golden Hills Transfers Rose 3-2 270-2X 9645 476
s. Blakeford Transfer d. Golden Hills Rosebud
Golden Hills M. Barbara 2-11 365-2X 9446 504
s. Alpine Rose Royal Master d. Golden Hills Donna Beulah
KINGEN, DARIUS & SON, KINGENDALE GUERNSEY FARM, MUNCIE
Kingendale Dreamie Melody 2-10 305-2X 9485 428
s. Kingendale Champ's Dreamer d. Kingendale Levity's Jay
Kingendale Champs Bonnie 2-1 305-2X 8564 456
s. Kingendale Levity's Champ d. Kingendale Duke's Ocena
KRAUTER, JOHN, LEE-KRA FARM, NEW PARIS
Henslee Farms V. Plenty 2-5 365-2X 9257 481
s. Henslee Farms Galahads Virgel d. Avalawn Plenty
Lee-Kra Farms S. Tiny 4-0 365-2X 8731 493
s. Henslee Farms Schneiderman d. Lee-Kra Farms P. Tinkabell
Lee-Kra Farms P. Karol 4-2 365-2X 10702 547
s. Henslee Farms D. Prince d. Lee-Kra Farms F. Kathryn
Lee-Kra Farms S. Snowbird 2-6 365-2X 9239 451
s. Henslee Farms Schneiderman d. Lee-Kra Farms P. Snow Ball
¶LEHMANN, EDISON, PRAIRIE FARM, BERNE
Prairie Farm Mc. Willene 4-0 305-2X 9180 452
s. McDonald Farms Laird's Netral d. Prairie Farm J. C. Royal
Prairie Farm Flash Cookie 2-10 305-2X 8500 473
s. Alpine Rose V. Flash d. Prairie Farm Footprint Cookie
Prairie Farm Flash Vision 2-6 296-2X 7590 401
s. Alpine Rose V. Flash d. Prairie Farm Footprint Iris
Prairie Farm Flash Sharon 2-5 305-2X 7730 412
s. Alpine Rose V. Flash d. Prairie Farms Mc. Rosalie
¶LOVELESS, ARTHUR R. & SON, WAWASEE GUERNSEY FARM, CROMWELL
Wawasee Noble Patti 5-9 305-2X 11360 500
s. Curtiss Candy Noble Curtiss d. Wawasee Don's Patricia
Wawasee Transfers Dorothy 2-2 305-2X 7640 396
s. Blakeford Transfer d. Wawasee Lively Dotty
¶McVEY, VERN & NEAL, LYLE, ELM SWAMP FARMS, LEBANON
Elm Swamp Dottie 9-9 305-2X 10560 556
s. Welcome In Angler d. Prince Royal's Dolly
Elm Swamp M. Lady 3-11 305-2X 7620 440
s. Big Springs M. Marauder d. Elm Swamp Prince's Della
Duffield P. Frankie 2-8 305-2X 10000 519
s. McDonald Farms Pre Sailor d. Duffield G. Frances
Elm Swamp Prince's Bina 2-5 305-2X 7400 394
s. Big Springs Prince Royal d. Elm Swamp Majesty's Beth
METZGER, HOWARD & SONS, METZGER FARMS, CLAYPOOL
Metzger Farms Honor Victoria 8-6 305-2X 9251 435
s. Villa Crest King's Honor d. Lilli's Vicky of Glenwood Farm
Metzger Farms Peer Favorite 5-0 303-2X 9690 500
s. Tarbell Gallant Peer d. Metzger Farms Fellow Fay
Metzger Farms Saddler Julia 4-1 305-2X 9048 446
s. Metzger Farms Peer Saddler d. Metzger Farms Fellow Janet
Metzger Farms Peer Rosanne 3-3 301-2X 7993 414
s. Tarbell Gallant Peer d. Metzger Farms Fellow Rosina
Metzger Farms Meteor Rosemary 3-0 305-2X 8427 424
s. Normandy Meteor d. Metzger Farms Peer Rosalie
Metzger Farms Majestic Rita 1-11 305-2X 7137 364
s. Metzger Farms Peer Majesty d. Fellows Rebecca Roberta
¶METZGER BROTHERS, SOUTH VIEW FARM, SOUTH WHITLEY
Lyrene Imperial Aster 9-0 305-2X 12060 592
s. Coldspring's Noble's Imperial d. Lyrene Agnes
South View Scouts Darlene 7-1 305-2X 10640 543
s. Lawnsett Scout d. South View Burt's Dolly
South View Combinations Babs 3-10 305-2X 10050 468
s. Willow Spring Combination d. South View Butterfat Blenda
South View Scouts Glow 3-7 305-2X 8980 471
s. Lawnsett Scout d. South View Butterfat Gloria
South View Combinations Leta 3-7 305-2X 10680 524
s. Willow Spring Combination d. South View Flash Lena
South View Combinations Gail 3-6 305-2X 9980 497
s. Willow Spring Combination d. South View Butterfat Gerry
South View Adventurer's Bernie 2-3 305-2X 8770 443
s. Lake Louise Royal Adventurer d. South View Flash's Betty
South View Leader's Reba 2-1 305-2X 9120 444
s. South View Louise's Leader d. South View Peer's Ruby
South View Adventurer's Julie 1-11 305-2X 7890 407
s. Lake Louise Royal Adventurer d. South View King's Joan
South View Leaders Goldie 1-10 305-2X 8260 415
s. South View Louise's Leader d. South View Vic's Gondalina
South View Distinction Galene 1-9 305-2X 8150 389
s. Eagle Valley H. Distinction d. South View Scout's Glenna
¶MORTON BROTHERS & BAIRD, LEONARD, MORTON DAIRY FARM, LEBANON
Bordendale Lady Penelope 5-7 305-2X 8110 441
s. Henslee Farms D. Dictator d. Eagle Crest Penelope
Green Acres Q. Jean 4-5 305-2X 9650 493
s. Green Acres Quentin d. Green Acres Lomen's Lois
Green Acres Q. Bessie 4-0 305-2X 8720 499
s. Green Acres Quentin d. Green Acres Lomen's Bess
Green Acres Lomen's Cindy 3-4 305-2X 9460 486
s. Eagle Valley N. Lomen d. Green Acres N. Clio
¶NEWBY, JOHN L., SHERIDAN
Fabron's Susiette 3-6 305-2X 8080 412
s. Fabron's Charmer d. Masterman's Sheba
¶ORSBURN, FRANCIS & DAUGHTERS, ORSBURN'S FARM, KOKOMO
Nancy of Orsburn's Farm 3-2 305-2X 8410 488
s. Grain Meadow Liberal's Hero d. Grain Meadow Whirlwind Jean
Janet of Orsburn's Farm 3-3 305-2X 8930 427
s. Grain Meadow Liberal's Hero d. Fay of Orsburn's Farm
¶RAYL, CARL, VAN BELLE FARM, RUSSIAVILLE
Van Belle S. K. Cherub Starlita 2-4 305-2X 9880 535
s. Meadow Lodge Sweet Keeper d. Van Belle Cherub's Starene
¶REKEWEG, MELVIN & SONS, CLEAR VIEW FARM, WOODBURN
Clear View C. Halo 7-4 305-2X 7960 468
s. St. Albans AVBoy's Charmer d. Clear View Princess Spot
Wee Manor Chuck's Kim 2-11 305-2X 7360 404
s. Golden Grange P. Chuck d. Kay of Holland Farm
Clear View C. Blossom 2-0 305-2X 8600 375
s. Franchester Hornet's Cedric d. Kitten of D. C. Manor
¶RIEKE, GLENN T. & HOUSER, GEORGE H., LOCH LEVEN FARM, WATERLOO
Franks Home L. Trigger 9-7 305-2X 8920 449
s. Sterlingold Levity Lustrous d. Libensam C. Pageant
Franks Home C. C. Caren 5-1 289-2X 9850 482
s. Curtiss Candy Major Curtiss d. Franks Home C. C. Charlotte
Woodruff Manor R. Quoin 4-3 305-2X 12150 606
s. Woodruff Manor Lucille Rooster d. King's Decatur Acres Queeneta
Franks Home C. C. Kate 4-3 305-2X 9640 490
s. Curtiss Candy Fabron d. Franks Home C. C. Fay
Franks Home C. C. Maxine 3-11 305-2X 11230 490
s. Curtiss Candy Fabron d. Franks Home C. C. Maxhope
Franks Home C. C. Lucy 3-10 305-2X 10420 495
s. Curtiss Candy Fascinator d. Franks Home C. C. Merry
¶RIGGS, GERALD & RUSSELL, SHADY LANE FARMS, SHIRLEY
Shady Lane's Levity Bea 2-9 305-2X 11870 544
s. Raemelton Coronet Levity Jean d. Shady Lane's F. Beauty
Shady Lane's S. Martha 2-10 305-2X 10960 493
s. Shady Lane's Spotlight d. Shady Lane's F. Marie
Shady Lane's S. Evelyn 2-6 305-2X 8830 411
s. Shady Lane's Spotlight d. Milky Way's Levity Evy
Shady Lane's S. Dorthy 2-7 305-2X 10370 490
s. Shady Lane's Spotlight d. Milky Way's Levity Daisie
Shady Lane's Levity Betty 2-5 305-2X 9910 468
s. Raemelton Coronet Levity Jean d. Woodacres L. R. Bountiful
Shady Lane's Ideal Grace 2-4 305-2X 7720 400
s. Hermitage View S. Ideal d. Fuller Farms Peerless Gracetta
¶RIGGS, OSCAR M., GREEN RIDGE FARM, EVANSVILLE
Green Ridge Ronda 6-11 305-2X 11630 580
s. Senrab's Prince's Monarch d. Bob's Rosella of Green Ridge
Green Ridge Peerless Dora 4-10 282-2X 10410 534
s. Holcomb's Peerless Victor d. Green Ridge Royal Dorothy
Green Ridge Man O'War Susie 3-4 305-2X 10020 484
s. Western Glow Man O'War d. Welcome In Valor Sally
¶SHIRK, BEN M., BELL LAWN FARM, GOSHEN
Bell Lawn Lark 2-2 305-2X 9160 441
s. Bell Lawn Coronation King d. Bell Lawn Butterfat Oriole
¶SIESS, FRED & ARTMAN, ALTA, BIG SPRINGS FARM, LEBANON
Big Springs B. C. Irene 3-3 305-2X 9510 471
s. Big Springs B Conrad d. Big Springs Iris
Big Springs L. M. Rose Marie 3-0 305-2X 8330 400
s. Big Springs L. Monarch d. Big Springs H. Rosabel
Big Springs R. Dora 2-11 305-2X 9230 435
s. Yellow Creek S. Roamer d. Big Springs B. Rhodora
Big Springs R. Pamela 2-11 305-2X 10130 468
s. Yellow Creek S. Roamer d. Big Springs L. Hoosier Pal
Big Springs R. Julie Kay 2-11 305-2X 8630 439
s. Yellow Creek S. Roamer d. Big Springs Julia Ann
Big Springs R. Ona 2-1 305-2X 7400 365
s. Yellow Creek S. Roamer d. Big Springs H. Iona
¶SISTERS OF PROVIDENCE, HIDDEN GOLD DAIRY, SAINT MARY-OF-THE-WOODS
Hidden Gold Royal Colleen 9-6 292-2X 8030 431
s. Big Springs Royal Cavalier d. Hidden Gold Glenda Alert
¶STUTZ, RAYMOND & SON, SANDCUT GUERNSEY FARM, TERRE HAUTE
Sandcut Ideal C. Melba 4-10 303-2X 9510 456
s. Golden Grange Ideal Caesar d. Sandcut Supreme May
Sandcut Ideal C. Faithful 4-9 293-2X 10240 505

KEEP YOUR REGISTRATIONS UP-TO-DATE

s. Golden Grange Ideal Caesar — d. Sandcut Supreme Fern
Sandcut Ideal C. Trixie 4-7 305-2X 10870 549
s. Golden Grange Ideal Caesar — d. Sandcut Hopeful Tillie
Sandcut Ideal C. Maze 2-9 302-2X 8250 400
s. Golden Grange Ideal Caesar — d. Sandcut Supreme May

WEAVER, ELIAS, ELMARLO FARM, WAKARUSA
Karols Bon Bon 7-9 305-2X 11546 550
s. Hullwood Butterfat Karol — d. Baroness Bon Bon
Crescents C. V. Eva 4-7 365-2X 17085 893
s. Circle Drive's L. P. Commando — d. Van Auken's Eva
Twin Rocks Bft. Jennifer 4-6 305-2X 11842 611
s. Yellow Creek Bft. Cheer Leader — d. Twin Rocks S. Jennifer

WEAVER, OSCAR, YELLOW CREEK MEADOW FARM, GOSHEN
Yellow Creek Noble Charity 8-8 365-2X 12113 690
s. Yellow Creek King's Noble — d. Yellow Creek King's Cherie
Yellow Creek S. Quince 4-10 365-2X 19223 1002
s. Yellow Creek Jewel Supreme — d. Terra Vista Queen
Rushcreek H. Irene 2-0 300-2X 7976 454
s. Yellow Creek S. Handy Man — d. Rushcreek Lady Lillian
Owens Place C. Peril 2-5 337-2X 12039 593
s. Yellow Creek Noble Chief — d. Est Hill Golden Patty

WEAVER, OTIS, WILLOW SPRING FARM, GOSHEN
Willow Spring Prize Dainty 10-3 365-2X 9562 562
s. Two Brooks King's Prize — d. Willow Spring Brilliant's Ann
Willow Spring Golden Vickie 6-7 271-2X 10372 487
s. Willow Spring Golden Curtiss — d. Willow Spring Rosen's Victory
Willow Spring S. Virtue 2-7 365-2X 8254 466
s. Willow Spring Bft. Supreme — d. Willow Spring Victorious

WEAVER, VIRGIL C., VILLA CREST FARM, GOSHEN
Villa Crest King's Lulu 7-8 339-2X 12673 645
s. Lake Louise King of Villa Crest — d. Villa Crest Comly Lillian
Villa Crest King's Delinda 7-8 365-2X 13063 694
s. Villa Crest King's Herod — d. Yellow Creek King's Dairy Maid
Villa Crest K. Diana 6-11 365-2X 11737 568
s. Lake Louise of Villa Crest — d. Villa Crest C. Diamond
Villa Crest Prize Lena 3-7 365-2X 12872 591
s. Villa Crest Prize King — d. Villa Crest Rose Leola
Villa Crest Vic Lavender 4-6 365-2X 13170 680
s. Villa Crest King's Victor — d. Villa Crest P. Lucky

WELDY, SAMUEL R., CLEARLAND FARM, ELKHART
Clearland King's Belle 2-4 365-2X 8422 502
s. Maurana Grace's King — d. Clearland Butterfat Annetta

WENGER, RUSSELL J., VALLEY SET FARM, GOSHEN
Valley Set Stars Harmony 4-7 289-2X 9447 443
s. Wilgorlan Farms King's Star — d. Valley Set Cals Honeymoon
Valley Set Stars Anneta 4-3 307-2X 9347 467
s. Wilgorlan Farms King's Star — d. Glenwood's Noble's Allis
Valley Set Stars Loraine 3-7 320-2X 8500 453
s. Wilgorlan Farms King's Star — d. Normandy Linden

¶YODER, FREEMAN & HOBART, REDOY VISTA FARM, LIGONIER
Redoy Vista Tina 4-7 305-2X 9510 545
s. Wilgorlan Farms Statesman — d. Redoy Vista Tula
Redoy Vista Statesman's Tulip 2-11 305-2X 11190 582
s. Wilgorlan Farms Statesman — d. Redoy Vista Tony's Tiny
Redoy Vista General's Lass 2-10 305-2X 9390 509
s. Flying Horse Clarinet General — d. Redoy Vista Lilac's Lulu

¶YODER, WILLARD O., FAIRLANE FARM, TOPEKA
Fairlane Laddie's Eva 3-7 305-2X 8370 429
s. Golden Grange King Ladd — d. Golden Grange Ideal Evaline
Fairlane Laddie's Susie 2-10 303-2X 8950 419
s. Golden Grange King Ladd — d. Manor Lodge Pete's Suzanna
Fairlane Laddie's Snow Maid 2-7 305-2X 8420 441
s. Golden Grange King Ladd — d. Manor Lodge P. Snow Bird
Fairlane Laddie's Pamela 2-6 305-2X 8590 401
s. Golden Grange King Ladd — d. Manor Lodge Pete's Pam
Fairlane Laddie's Nancy Kay 2-5 305-2X 8620 449
s. Golden Grange King Ladd — d. Manor Lodge P. Nancy

¶YOUNG, BION, DUTCH MILL FARM, PLEASANT LAKE
Dutch Mills V. Dipper 4-0 305-2X 10170 568
s. Dutch Mill's Levity Viking — d. Dutch Mill's V. Dusty
Dutch Mills V. Brenda 2-1 305-2X 9650 495
s. Hominy Hill Viceroy — d. Dutch Mill's Babette

¶YOUNG, WALTER L. & SON, GRAIN MEADOW GUERNSEY FARM, GREENTOWN
South View Combination Dixie 6-1 281-2X 9160 546
s. Willow Spring Combination — d. South View Burt's Dolly
Grain Meadow Eastern Lucy 5-1 286-2X 10450 609
s. Grain Meadow Eastern King — d. Grain Meadow Oberland's Lucy
Grain Meadow Confident Rosalee 4-6 305-2X 9690 488
s. Welcome In Confident — d. Mapleway Oberland Rosalee
Grain Meadow Confident Marie 4-6 305-2X 11510 533
s. Welcome In Confident — d. Grain Meadow Chum's Marie
Grain Meadow B. Annita 3-6 305-2X 10970 608
s. Yellow Creek R. Beacon — d. Grain Meadow Oberland's Delpha
Grain Meadow B. Clara 3-4 305-2X 9500 565
s. Yellow Creek R. Beacon — d. Welcome In Favor Clara
Grain Meadow B. Elma 3-5 305-2X 8310 568
s. Yellow Creek R. Beacon — d. Wolfcreek Elma
Grain Meadow B. Joyce 3-5 305-2X 10910 554
s. Yellow Creek R. Beacon — d. Grain Meadow Oberland's Joyce

ZEINER, VERNIE P., CLEAR CREEK FARM, FILLMORE
Knust Terri Lee 2-7 305-2X 9755 484
s. Tarbell Golden Barbarian — d. Knust's Rose Lulu

IOWA

¶BORCHERDING, HERBERT & SONS, POND VISTA FARM, GUTTENBERG
Norgert's Alexis Betty 6-0 305-2X 7000 478
s. Norgert's Alexis Scotsman — d. Norgert's Baron Betty

¶CEDAR CREST FARM, WOODBINE
Cedar Crest Le Hazel 2-5 305-2X 10140 497
s. Skyline Le Prince — d. Cedar Crest Lads Doris

¶FIKE, HOMER S., OLD FARMSTEAD, WATERLOO
Old Farmstead Specks 3-8 305-2X 7650 410
s. Prairie Hill Victor — d. Old Farmstead Lea Loma
Old Farmstead E. Mona 2-3 305-2X 8700 449
s. Suneslope's Emory's Elitson — d. Old Farmstead Marilyn

KANSAS

BOEHLE, W. O. & SON, BOEHLE'S GUERNSEY FARM, LAWRENCE
Boehle's Laird's Lovely 5-7 305-2X 9153 588
s. Quail Roost Majesty Laird — d. Boehle's Queen's Polly

CROSLEY, DALE, HI-VU FARM, PRATT
Hi-Vu Media Lisbon 3-8 305-2X 9859 569
s. Meadow Lane Prince Paul — d. Hi-Vu Honey Lea

ECKMAN, ALBERT W., MR. & MRS., ECKMAN'S GUERNSEY FARM, BALDWIN
Eckman's Donnie's H. Debutante 7-2 287-2X 9301 498
s. Farview Imperial Heritage — d. Green Acres Donnie
Eckman's Eclipse G. Esther 5-1 305-2X 9910 578
s. Eckman's Gerlee F. Gabriel — d. Eckman's Eunique's Eclipse
Eckman's K. F. Edna 2-1 305-2X 6750 406
s. Eckman's F. G. King Farouk — d. Eckman's Eclipse G. Esther

¶JOHNSON, HOWARD H., VALKOMNA GUERNSEY FARM, OTTAWA
Valkomna Gypsy 2-7 296-2X 7080 400
s. Boehle's Bluejay Glamour — d. Valkomna Valo

RANSOM, W. G., JR. & W. G., ESTATE, RANSOM FARM, WILLIAMSBURG
Ransom Fawzia's Floretta 5-10 305-2X 9101 489
s. McDonald Farms Pre Notable — d. Ransom Florence's Fawsia
Ransom Frolic's Frolicsome 3-9 305-2X 8706 426
s. Seco Forward's Shah — d. Ransom Faye's Frolic
Ransom Lotus Laurella 3-1 305-2X 7504 413
s. Seco Forward's Shah — d. Ransom Lady's Lotus
Ransom Azuras Agolla 2-9 292-2X 6666 390
s. Ransom Lena's Lehigh — d. Ransom April's Azura

¶RINGER, RONNIE & LLOYD, RINGER GUERNSEY FARM, CHENEY
Ringer's Raider Sally 4-1 305-2X 11550 590
s. Cee Jay's Royal Raider — d. Sunflower Fern's Connie

WINN, ALBERT J., BURLINGTON
Winn Leader Queen 2-6 320-2X 7822 434
s. Seco Forward's Leader — d. Foremost Acme's Quaker

KENTUCKY

¶OESTERRITTER, LOUIS P. & ROBERT J., HI-BANK FARM, ANCHORAGE
Hi-Bank P. Oriel 3-0 305-2X 7670 428
s. Hi-Bank C. Prince — d. Hi-Bank Orchid

LOUISIANA

KLEINPETER FARMS DAIRY, INCORPORATED, BATON ROUGE
Fuller Farms Peerless Bubbles 7-1 305-2X 10210 462
s. McDonald Farms Fore Peerless — d. Caumsett Ocean Bab
Blue River Merry Lassie 4-9 305-2X 8885 501
s. Fuller Farms Merry Peer — d. Red Cross Gay Lassie
Fox's Amina of Waukesha 3-2 305-2X 8022 401
s. Curtiss Candy Barb Curtiss — d. Fox's Geola of Waukesha
Golden Harvest F. Phoebe 2-8 305-2X 9419 404
s. Wilgorlan Farms Successor — d. Fairlawn Actor's Phyllis

MAINE

¶AUSTIN, DOROTHY R., TAMWORTH FARM, NORTH BLUE HILL
Tamworth Dash 5-9 305-2X 10730 517
s. Hanover Hill Valencian — d. Tamworth Anna
Tamworth Thistle's Ginger 3-3 304-2X 9540 459
s. Fairlawn Actor's Jethro — d. Tamworth Thistle
Tamworth Jethro Jane 2-3 305-2X 9810 467
s. Fairlawn Actor's Jethro — d. Tamworth Sylvia's Jane
Tamworth Ivy 2-3 305-2X 9990 450
s. Fairlawn Actor's Jethro — d. Tamworth Wisteria

¶BOOTHBY, HERBERT E., CLOVERLAND FARMS, KENNEBUNK
Edgevan R. Kate 4-4 305-2X 8810 475
s. Auer Performer's Rhinegold — d. Edgevan G. Emily
Cloverland Initiator's Rose 2-6 305-2X 7240 386
s. Great Elm C. Initiator — d. Elm Crest Jarl's Rose

¶COLE, ROBERT W., COLE FARM DAIRY, BIDDEFORD
Birchtree K. Ann 5-9 305-2X 10400 539
s. Green Meads County King — d. Birchtree Rena
Cole Farm N. Hester 3-10 305-2X 9780 502
s. High Mowing Diamond Nugget — d. Brigeen Hope Slogan
Cole Farm Glenna 3-9 305-2X 12530 652
s. Cole Farm Colonel — d. Gay of Lake View
Sheldegren Waneta 5-8 305-2X 11570 518
s. Sheldegren Victor — d. Sheldegren Wilma
Olivia of Indian Trail Farm 3-2 305-2X 12320 562
s. Fairlawn K. Nobleman — d. Olive of Cottonwood Farm
Cole Farm Leader's Etta 2-10 305-2X 9900 460
s. Kitchener P. Leader — d. Cole Farm Baroness' Edna
Cole Farm Leader's Robin 2-10 305-2X 11670 563
s. Kitchener P. Leader — d. Cole Farm King's Roberta
Cole Farm King's Sunny 2-7 305-2X 11770 636
s. Cole Farm Nugget's King — d. Nimrod's Sunspot of M. H.
Cole Farm Luminary's Mamie 2-6 305-2X 9960 494
s. Ideal's Luminary — d. Cole Farm N. Mabel
Cole Farm Luminary's Frances 2-6 305-2X 11850 540
s. Ideal's Luminary — d. Birchtree Royal Catrina
Cole Farm Luminary's Queen 2-6 305-2X 11930 601
s. Ideal's Luminary — d. Cole Farm Queenie
Cole Farm Luminary's Irene 2-3 305-2X 9960 498
s. Ideal's Luminary — d. Wadsworth Beauty Irene
Cole Farm Actor's Estelle 2-1 305-2X 10470 513
s. Fairlawn Actor's Valiant — d. Sheldegren Esta
Cole Farm Dimple 2-0 305-2X 10880 519
s. Ideal's Luminary — d. Sheldegren Dipple

Regular Registration, Like Continuous Testing, Makes Your Guernseys Worth More . . .

¶GARDINER, R. H., OAKLANDS FARM, GARDINER
Oaklands Onyx 4-3 303-2X 10070 510
s. Oaklands Mike d. Oaklands Donna Jade
Oaklands Nugget 3-7 282-2X 9440 513
s. Deershorn Foremost Nabob d. Oaklands Opal
Oaklands Lotty 2-10 294-2X 8490 484
s. Northern Conrad's Laddie d. Oaklands Glamour Girl
Oaklands Lois 2-6 305-2X 8500 446
s. Northern Conrad's Laddie d. Oaklands Pearl's Mesta
Oaklands Liberty 2-3 299-2X 8340 431
s. Northern Conrad's Laddie d. Oaklands Gay Priscilla
¶RICHTON FARMS, MADISON
Richton Rilla 3-9 305-2X 9580 470
s. Sheldegren Edason d. Richton Rebecca
Richton Lorinda 2-5 305-2X 9540 381
s. Richworth Satellite d. Richton Leta
¶ROBERTS, MALCOLM W., ELM CREST FARM, ALFRED
Elm Crest Golden Boy's Poem 1-11 289-2X 6820 356
s. LushAcres Boswell's Golden Boy d. Elm Crest Commander's Poem
¶WALKER, CLIFTON N., HOMEFIELDS, WISCASSET
Homefields Majesty's Honey 8-1 305-2X 9890 547
s. Wethersfield Majesty d. Homefields A. Anita
Homefields Noble Regina 6-4 280-2X 8140 439
s. Fairlawn K. Nobleman d. Homefields A. Majesty's Monica

MARYLAND

¶BACCHUS, T. W., JR., WHITE HALL FARM, ELKTON
White Halls High Tyrant 3-7 305-2X 10220 492
s. McDonald Farms High Omar d. Pennbrook Grayson's Tira
White Halls High Valkyrie 3-6 300-2X 9140 445
s. McDonald Farms High Omar d. White Hall's Valerie
Stonehouse Patty 4-8 305-2X 15680 637
s. Mulhocaway Butterfat Hollirex d. Stonehouse Crisis 2d's Jane
White Halls High Barberry 3-4 297-2X 9360 418
s. McDonald Farms High Omar d. Coldspring's B. V. Barbara
White Halls Letty 2-6 305-2X 7910 419
s. Curtiss Candy Duke Curtiss d. Emory's Arlette of Klarwin
White Halls High Janet 2-3 305-2X 7680 403
s. McDonald Farms High Omar d. Gwynllan King's Jean
¶BALDERSTON, LLOYD, III, COLORA FARM, COLORA
Star Bonny Ann 7-9 305-2X 10090 509
s. Antietam Knight d. Colora Bonnie Star
Star Sabra's Ann 6-5 305-2X 9700 515
s. Antietam Knight d. Star Sabra
Rob's Lustrous Kem 6-5 305-2X 10420 595
s. Stately Rob d. Lustrous Kem
Carroll's Berta Ace 4-6 305-2X 8890 482
s. Mont Carroll d. Berta Ace
McAnn Sabra 4-0 305-2X 8810 483
s. McDonald Farms Mister Vaughn d. Star Sabra's Ann
Mac's R. Starglo 4-0 305-2X 9950 500
s. McDonald Farms Mister Vaughn d. Rob's Starglo
Ace's K. Pansy 4-0 290-2X 6950 463
s. Berta's Knightly Ace d. Knight's Royal Pansy
Caroline Starcoe 2-3 305-2X 8280 375
s. Mont Carroll d. Starcoe Ann
Carlton's Anita 2-2 290-2X 7220 449
s. Vaughn's Carlton d. K. Ace's Anita
Prince's Daffodil 2-2 305-2X 7630 382
s. Sultan's Ideal Prince d. Carroll's K. L. Daffodil
Prince's Sabra 2-2 305-2X 8170 444
s. Sultan's Ideal Prince d. Carroll's Star Sabra
Prince's Coestar 2-2 305-2X 9690 493
s. Sultan's Ideal Prince d. Carroll-Ann Coestar
Carlton's Verity 2-1 305-2X 8440 443
s. Vaughn's Carlton d. K. Ace's Lucky Vera
Prince's Starglo 2-1 305-2X 7530 418
s. Sultan's Ideal Prince d. Mac's R. Starglo
Carlton's Beatrice 2-1 305-2X 7590 424
s. Vaughn's Carlton d. Lucky Beatrice-Ann
¶BARTON, CHARLES E. & SON, SPRING BROOK FARM, QUEEN ANNE
Spring Brook K. Quaint 3-4 305-2X 8570 475
s. McDonald Farms Pre Kelvin d. Spring Brook Butter Queen
BROWN, FRANK D., JR., MOUNT ARARAT FARMS, PORT DEPOSIT
Mt. Ararat Empress Persephone 4-7 305-2X 13409 603
s. Mt. Ararat Mikado d. Mt. Ararat Queen Minerva
Mt. Ararat Bright Patsy 4-2 305-2X 12931 681
s. Rosewood Royal Beacon d. Mt. Ararat Arabian Mirth
Mt. Ararat Empress Ruby 3-4 305-2X 10338 534
s. Mt. Ararat Mikado d. Mt. Ararat Fortune Gem
Mt. Ararat Empress Sappho 2-7 305-2X 9756 460
s. Mt. Ararat Mikado d. Mt. Ararat Honeysuckle
Mt. Ararat Bright Siren 2-6 305-2X 9934 432
s. Rosewood Royal Beacon d. Mt. Ararat Rose Kestral
¶CARROLL, P. A., ESTATE, DOUGHOREGAN MANOR, ELLICOTT CITY
Manor Inimitable 8-8 305-2X 12040 686
s. McDonald Farms Inheritor d. Manor Constance
Manor Reg Irma 5-5 305-2X 9940 528
s. Susquehanna Neptune's Reggie d. Manor Irma
Manor Q. Flora 2-0 299-2X 8560 450
s. Mulhocaway Butterfat Quartus d. Manor Flora
Manor C. Celeste 2-1 294-2X 9500 465
s. Blakeford Colonial d. Manor Reg Celeste
Manor Contralto 2-0 305-2X 7970 401
s. Manor Pre Conqueror d. Manor Pre Symphonette
¶CLOVERLAND FARMS DAIRY, INCORPORATED, CLOVERLAND GUERNSEY FARMS, PHOENIX
Cloverland Pre Peggy 4-6 305-2X 11610 559
s. McDonald Farms Pre Kelvin d. Foxburg's Knight's Poppy
¶COOK, E. R. & SON, EDICK FARM, KENNEDYVILLE
Lazy River Aces Marchelle 8-6 305-2X 11480 463
s. Franchester Levity Ace d. Lazy River March
Edick Rosetta 3-2 305-2X 9700 478
s. Curtiss Candy Duke Curtiss d. Lazy River Red Rose
¶DEBNAM, GEORGE R., III & FAMILY, "DRIFTWOOD GUERNSEYS", UPPERCO
Driftwood's C. Sunshine 7-10 304-2X 12560 566
s. Driftwood's Royal Centaur d. Leeholme Promoter's Gaudy
Driftwood Alert's Spice 5-0 282-2X 9440 444
s. Blakeford Alert d. Driftwood Master's Ginger
Driftwood Lady Bluebird 3-0 305-2X 8130 426
s. Blakeford Colonial d. Driftwood P. K. Hummingbird
Driftwood T. Cinnamon 3-0 291-2X 12660 584
s. Driftwood P. K. Traveller d. Driftwood Alert's Spice
¶DEVILBISS, M. HOWARD, LIN-ZEE FARM, WESTMINSTER
Lin-Zee Pre Venus 4-1 305-2X 9310 431
s. McDonald Farms Pre Kelvin d. Hullside Future Viola
¶FRAZER, JAMES STANLEY, BEAUFORT FARM, EARLEVILLE
Beaufort Fore Jewel 2-4 305-2X 9190 385
s. Green Meads Forecaster d. Beaufort Jewel
Beaufort Fore Spray 2-0 305-2X 8410 445
s. Green Meads Forecast d. Beaufort Spray
¶GARRETT BROTHERS, MAPLE SPRING FARM, ROCKVILLE
Maple Spring Emory Lille 5-0 305-2X 10730 541
s. Hominy Hill Emory d. Rosemont Lucky Lille
Maple Spring P. K. Florette 2-8 305-2X 8860 459
s. McDonald Farms Pre Kelvin d. Ideal's Monarch's Florette
¶HERSEY, LEROY H., KNIGHTONGALE FARM, EDGEWATER
Knightongale Pre Melody 6-9 305-2X 8780 485
s. McDonald Farms Pre Rollin d. Knightongale Queen Melrose
Knightongale Pre Mary 5-9 302-2X 10330 513
s. McDonald Farms Pre Rollin d. Knightongale Max Marigold
JONES, PAUL M., SR. & JR., MT. EPHRAIM FARMS, SNOW HILL
Mt. Ephraim A. M. Princess 8-1 305-2X 12301 561
s. Mt. Ephraim's Actor's Merit d. Cosquay's X Princess
Mt. Ephraim N. Virtue 2-8 305-2X 8686 410
s. Coldspring's D. Nobly Born d. Cosquay's Country Violet
Mt. Ephraim N. Bernice 2-4 305-2X 8377 389
s. Coldspring's D. Nobly Born d. Mt. Ephraim D. Blythe
Mt. Ephraim Piper's Bridget 2-3 305-2X 9140 483
s. Flying Horse Melody Piper d. Coldspring's Defenders Bambi
¶MESSIX, W. BERNARD & WILLIAM B., JR., HOPESTEAD FARM, QUEEN ANNE
Messix's Notable's Merry 6-9 305-2X 11360 521
s. Ideal's Notable d. Messix's Madamoiselle
¶ONLEY, W. T. & CANNING COMPANY, NORTHFIELD FARM, SNOW HILL
Northfield J. Carmen 7-7 303-2X 10080 522
s. Fairlawn F. P. Joffre d. Northfield Charmante
Northfield Noble Girl 7-6 305-2X 12550 579
s. Coldspring's B. R. Imperial d. Gwynllan Noble Jean
Northfield I. Cosmos 6-10 305-2X 11090 558
s. Coldspring's B. R. Imperial d. Cosquay's Charmante
Northfield P. Edith 4-4 303-2X 9840 481
s. Judy's Pat of Pioneer Point d. Northfield's T. Evelyn
¶POWELL, WILLIAM R. & SONS, MILL ROAD FARM, ELLICOTT CITY
Manor Butter Doll Heiress 4-1 284-2X 8830 486
s. Mulhocaway Butterfat Dollar d. Manor Heiress
¶REIBLICH, KARL F., BALTIMORE
Stone Lane Dukes Girlie 3-1 289-2X 8000 398
s. Stone Lane Duke d. Stone Lane Desire
¶SCHNEBLY, SETH K., CROWN STONE FARM, CLEAR SPRING
Crown Stone Noble Clarabelle 10-1 305-2X 9730 476
s. Woodside Hall Nobleman d. Bonnibel of Fairland
Crown Stone Le Helen 5-7 297-2X 9310 452
s. McDonald Farms Le Raider d. Crown Stone Constant's Bunny
Crown Stone Pre Irene 4-4 305-2X 9650 577
s. McDonald Farms Pre Kelvin d. Crown Stone Constant's Bunny
Crown Stone Pre Josie 3-8 304-2X 8730 443
s. McDonald Farms Pre Kelvin d. Crown Stone R. Country Flower
¶SHELTON, WILLIAM A., PUDDINGTON FARMS, CALVERT
Puddington Royal Lakewood 6-2 305-2X 10140 482
s. Liseter Royalist d. Greenwyck Lakewood
Puddington Gentle Bella 5-10 305-2X 10120 496
s. Spar Hill Generator d. Puddington Cobella
Puddington N. R. Skylyn 4-8 305-2X 8360 432
s. Wethersfield Nottingham d. Puddington Royal Skylyn
Puddington Flame Royen 3-0 305-2X 8510 433
s. Liseter Bright Flame d. Puddington Royen
¶SNODGRASS, HUBERT L. & SON, HERITAGE HILL FARMS, STREET
Cedar Springs Challenger Mary 5-10 292-2X 9260 482
s. Coldspring's B. R. Challenger d. Cedar Spring's Hardwick's Marie
¶WEBSTER, WILLIAM & CLOSE, STEVENSON W., COOL BRANCH FARM, ABERDEEN
Mt. Ararat Hope of Fortune 11-10 305-2X 9820 435
s. Mt. Ararat Royal Fortune d. Noble's Fond Lady
Cool Branch E. Delores 6-8 305-2X 11430 590
s. Hominy Hill Emory d. Gretchen of Caldwell Place
Cool Branch Golden Doris 5-8 305-2X 9410 454
s. Wilgorlan Farms Trumpeter d. Cool Branch Free Angel
Cool Branch C. Helena 2-2 305-2X 6720 370
s. Blakeford Colonial d. Cool Branch A. Dundee
¶WORTHINGTON, JOHN D., THE HOMESTEAD, BEL AIR
Yellow Creek Supreme Maidy 7-6 305-2X 10970 607
s. Yellow Creek Jewel Supreme d. Yellow Creek Gypsy Maid
Dixie Lane Levity Patricia 5-6 305-2X 9010 476
s. Curtiss Candy Navigator d. Goldwood Conqueror's Coletta
Goldwood Apple Punch 3-2 305-2X 9370 460
s. Applebrook Prediction's King d. Goldwood Fancy Hettie
Goldwood Navigators Nefertite 2-9 305-2X 10780 532
s. Curtiss Candy Navigator d. Goldwood Conqueror's Countess
Goldwood Victors Betty 2-3 305-2X 8650 419
s. McDonald Farms Pre Victor d. Goldwood D. Betty
¶WYMAN, THOMAS C., WYE HEIGHTS PLANTATION, EASTON
Wye Heights Pet 10-4 297-2X 10370 552
s. Wye Heights Cheerleader d. Wye Heights Inspiration
Wye Heights Beulah 4-7 305-2X 10490 480
s. Bournedale Coronet's Lauxmont d. Wye Heights Nixie

KEEP YOUR REGISTRATIONS UP-TO-DATE

MASSACHUSETTS

¶APPLETON, FRANCIS R., JR., APPLETON FARMS, IPSWICH
Flying Horse M's Ellen 8-11 305-2X 10090 479
s. Flying Horse Musicmaker d. Flying Horse General's Ellen
Saddleback C. Liz 6-2 305-2X 9980 530
s. Flying Horse Amy's Colonel d. Saddleback S. Leona

BRADLEY, HELEN & CAMERON, WOLFPEN FARM, SOUTHBORO
Wolfpen Nya 2d 9-7 305-2X 11164 513
s. Wolfpen Prestige d. Wolfpen Nya
Langwater Adorable 8-8 305-2X 12165 587
s. Langwater Acme d. Langwater Admiration
Wolfpen Deaconess 3-5 305-2X 9098 500
s. Gayhead's H. I. Loyal d. Kitchener Fashion's Daliah
Wolfpen Nell 2-9 305-2X 8947 389
s. Wolfpen V. Admiral d. Wolfpen Nellie Bly
Wolfpen Tina 2-6 305-2X 8048 389
s. Wolfpen Jeweler d. Wolfpen Tamale
Wolfpen Memoir 2-6 305-2X 8330 380
s. Langwater Lively Lad d. Kitchener Fashion's Daliah

COTTING, C. E., CHEDCO FARM, BERLIN
Chedco K. Marmions Myrna 2-5 305-2X 11418 541
s. Fairlawn K. Marmion d. Chedco Myrna

EDGEWOOD FARM, NORTH ANDOVER
Edgewood Royals Ilena 7-10 348-2X 10207 487
s. Forges Prince Royal d. Edgewood King's Lena
Edgewood Royals Rosebud 6-9 305-2X 11905 553
s. Forges Prince Royal d. Edgewood Hollistans Diana
Edgewood Royals Ladida 6-7 305-2X 10553 509
s. Forges Prince Royal d. Edgewood Parson's Ellen
Edgewood H. Primrose 4-8 365-2X 10481 536
s. Flying Horse Fair Hollistan d. Edgewood Royal's Pride
Edgewood Lads Pomona 3-5 337-2X 10325 589
s. Coldspring's B. V. Gay Lad d. Edgewood Peer's Princess

¶FLAGG, RAYMOND H., GREEN HILL FARM, GILL
Green Hill Hebe 6-6 305-2X 10160 505
s. High Mowing Knight d. Fra-Mar Count's Coronet
Green Hill Irma 5-0 305-2X 11170 530
s. Ideal's Sargon d. Green Hill Felicity
Green Hill Jollity 4-5 305-2X 10640 550
s. Ideal's Sargon d. Green Hill Candy
Green Hill Jessica 4-4 305-2X 9740 555
s. Deershorn Foremost Noble d. Fordcrest Item's Belle
Green Hill Kayellen 3-2 287-2X 8140 436
s. Gardenville King Splitsilk d. Nyala Prince's Joy
Green Hill Lark 2-4 297-2X 8280 460
s. Green Hill Kidelle's Advancer d. Green Hill Gladys

¶FORGES FARM, INCORPORATED, PLYMOUTH
Forges Romulus Moon Beam 2-10 305-2X 7630 392
s. Golden Harvest Prince Romulus d. Ben Tulloch Moon Maiden
Forges Hardwick Martha 2-6 305-2X 8170 374
s. Ben Tulloch J. Hardwick d. Forges D. Enchantress
Forges Noble Lottie 2-4 305-2X 8650 462
s. Deeshorn Foremost Noble d. Forges Melba Meleta

¶FOWLES, ELWYN M., SUNNYDELL FARM, SOUTHAMPTON
Lynbrook M. B. H. Paulina 7-10 305-2X 12220 535
s. Mulhocaway Butterfat Hollirex d. Lynbrook Lady Pauline
Sunnydell Dukes Curtsy 2-8 305-2X 9850 489
s. Curtiss Candy Duke Curtiss d. Sunnydell Star Courtesy

¶GLESSNER, JOHN J., II, MRS., ARGILLA FARM, IPSWICH
Daisys Mary of Auburn 5-6 305-2X 13360 696
s. Dunwalke D. Gladiator d. Sue's Daisy of Auburn
Stronghold Krystal 3-4 305-2X 9570 458
s. Northern Cadet d. Stronghold Loyal Karona
Argilla Ruth's Princess 2-2 305-2X 12010 592
s. Curtiss Candy Levity Curtiss d. Argilla Elite's Ruth

¶GOODFIELD, CHESTER E., GUERNSEY DELL FARM, HARDWICK
Valor's Highness of Hardwick 7-2 305-2X 10510 452
s. Green Meads Valor d. Symbol's Royalty of Hardwick
Azalea of Hardwick 4-2 276-2X 9330 472
s. Western Glow Butterfat Travler d. Green Meads Countess Azalea
Alerts Ruth of Hardwick 4-0 289-2X 8090 425
s. Caumsett Alert d. Breezy Acres Ruby
Daydream of Hardwick 3-10 291-2X 9780 450
s. Charlescote Chancellor d. Deershorn Daydream

¶HARPER, DAVID, HARPER'S DAIRY FARM, LANCASTER
Almo's General's Eloquence 6-0 305-2X 11810 588
s. Flying Horse Rose's General d. High Mowing Diamond Eloquence
Ponakin Brook Senator's May 3-5 305-2X 10210 506
s. Ponakin Brook's Senator d. May of Ponakin Brook Farm
Indian Boulder King's Dewey 2-5 305-2X 9380 421
s. Ideal's King Jewel d. Doli of Indian Boulder
Indian Boulder King's Mitzi 2-4 305-2X 10960 477
s. Ideal's King Jewel d. Ideal's Beacon's Maybella

HATHEWAY-STEANE CORPORATION, THE, CORONA FARM, SOUTHWICK
Corona's Butterfat Tillie 8-1 305-2X 10961 619
s. Lone Maple Butterfat Taffy d. Corona's Alert Twinkle
Corona's Butterfat Susie 6-11 305-2X 10254 465
s. Lone Maple Butterfat Taffy d. Lone Maple Butterfat Sally Ann
Corona's Butterfat L. Flossie 3-1 305-2X 10331 534
s. Corona's Butterfat Lucky d. Corona's Butterfat Clarissa
Corona's Butterfat P. Maggie 3-1 297-2X 10027 465
s. Two Brooks King's Prime d. Corona's Butterfat Alice
Corona's Butterfat V. Carmen 3-0 305-2X 9487 504
s. Corona's Butterfat Viking d. Corona's Dusty
Corona's Butterfat S. Candy 2-4 305-2X 7569 437
s. Corona's Butterfat V. Sandman d. Corona's Prime's Gloria
Corona's Butterfat A. K. Ramona 1-10 305-2X 7323 357
s. Ashton-Keynes Butterfat Laddie d. Corona's Butterfat L. Alberta

¶MASS, JOSEPH & HENRIETTA, ALFALFA FARM, TOPSFIELD
Alfalfa Farm Prim's Patricia 5-8 305-2X 12380 548
s. Flying Horse Prim's Master d. Patricia of Alfalfa Farm
Alfalfa Farm Max Juniper 3-11 305-2X 10620 587
s. Bournedale Majesty's La Noce d. Lexford Juniper
Alfalfa Farm Max Antoinette 3-8 305-2X 11410 626
s. Bournedale Majesty's La Noce d. Antoinette of Alfalfa Farm
Alfalfa Farm Mixers Wilda 2-6 299-2X 8850 383
s. Mulhocaway Butterfat Mixer d. Alfalfa Farm Princess Wilda
Alfalfa Farm Diana 2-3 305-2X 7700 386
s. Flying Horse Prim's Master d. Alfalfa Farm Royal Winnie

¶MUDGETT, VERNON D., DEERSHORN FARM, STERLING JUNCTION
Deershorn Faiths Hortense 3-9 305-2X 10440 550
s. Deershorn Faith's Foremost d. Deershorn Honora
Deershorn K. Girl 3-4 305-2X 9550 483
s. Fairlawn K. Footprint d. Deershorn Girlie

MICHIGAN

BRINKS, DONALD, GOLDEN ACRES FARM, HOWELL
Golden Acres Duchess 8-2 305-2X 11636 585
s. Eth-Mead K. Duke d. Golden Acres' Phyllis
Golden Acres Judy Ann 7-2 299-2X 8969 472
s. Golden Acres' Aristocrat d. Golden Acres' Victoria Ann
Golden Acres Misty 5-5 305-2X 11306 543
s. Meadow Lane Archer d. Golden Acres' Lucy's Mistress

COLBY, HOWARD H., COLBY DALE FARMS, ROMEO
Colbys Gwennie 6-11 305-2X 10591 573
s. Langmeadow Magar d. Langmeadow Minnie
Colbys Godiva 5-8 301-2X 12131 718
s. Langmeadow Magar d. Langmeadow Connie
Colbys Guinevere 3-9 305-2X 10117 516
s. Langmeadow Magar d. Langmeadow Medanna
Colbys Virginia 3-3 305-2X 10455 531
s. Meadow-Gold Flying Enterprise d. Colbys Geraldine
Colbys Indigo 3-3 305-2X 10246 558
s. Langmeadow Cavalier d. Colbys El Mirth
Colbys Suzette 3-1 305-2X 8954 441
s. Colbys Gallant d. Colbys Goodness
Colbys Princess Freckles 2-5 305-2X 8412 442
s. Colbys Prince Rainier d. Langmeadow El Freckles
Colbys Miss Emerald 2-6 305-2X 10890 590
s. Colby's Mr. Minnie d. Colbys Emerald
Colbys Golden 2-3 305-2X 10131 565
s. Langmeadow Magar d. Langmeadow M. Golden

DANCER, H. M., COWHAM FARM, JACKSON
Cowham Farm Mystic Rose 5-6 365-2X 10707 539
s. Cowham Farm Neva's Rosrex d. Mystic Pines Roseanna
Wabeek Royalists Cynette 3-2 332-2X 8670 515
s. McDonald Farms Le Royalist d. Brays Island Loyalty

¶DUNHAM, LEE & LYNN, ARMADA
Colbys Princess Lulu 2-1 305-2X 8700 475
s. Colbys Prince Rainier d. Colby's Lulu
Colbys Princess Felinda 2-2 305-2X 8070 453
s. Colbys Prince Rainier d. Colby's Felinda

HENNING, ED & SONS, SILVER BIRCH FARM, COOPERSVILLE
Silver Birch Gladiola 6-0 305-2X 8655 523
s. Cowham Farm Anita's Sno-Rex d. Silver Birch Narcissus

HETZNER, HENRY & SONS, SAGINAW
Morninglory Nina 5-5 305-2X 12030 511
s. Welcome In Valor Lynn d. Morninglory Irene
Morninglory Lola 3-2 305-2X 8676 472
s. Colbys Lochinvar d. Morninglory Polly
Morninglory Ivy 3-0 305-2X 10606 468
s. Colbys Lochinvar d. Morninglory Gumdrop

¶HUDSON BROTHERS, MEADOW LANE FARM, BERRIEN CENTER
Meadow Lane Polly 7-7 305-2X 10060 488
s. Meadow Lane Harvester d. Swanacres Patsy
Meadow Lane Marthina 5-9 305-2X 10180 486
s. Meadow Lane Nobleman d. Meadow Lane Myrtle
Meadow Lane Lindy Lou 4-5 305-2X 11120 565
s. Meadow Lane Nobleman d. Meadow Lane Lindy Sue
Meadow Lane Ledella 4-5 305-2X 11540 661
s. Curtiss Candy Levity Curtiss d. Meadow Lane Leda

¶JENISON, HAROLD L. & SONS, RUSH CREEK GUERNSEY FARM, JENISON
Kellogg W. Warrior Bess 5-0 305-2X 9330 490
s. Med-O-Bloom W. Warrior d. Kellogg Boris' Bess

MYERS, C. FAYE & ADDISON G., KNOLLNOOK FARM, GRAND BLANC
Knollnook Valiant's Sue 6-10 302-2X 9690 551
s. Knollnook Peer's Valiant d. Knollnook Peerless Star
Knollnook Harmony's Faith 6-7 305-2X 9715 457
s. Flying Horse Harmony Lad d. Knollnook Peerless Melody
Knollnook Lucky Girl 4-3 305-2X 11386 541
s. Flying Horse Harmony's Lucky d. Knollnook Peerless Coronet
Knollnook Lucky Maid 3-6 305-2X 10791 554
s. Flying Horse Harmony's Lucky d. Knollnook Peerless Memoir
Knollnook Lucky Flute 2-1 305-2X 9160 416
s. Flying Horse Harmony's Lucky d. Knollnook Harmony's Faith

¶NYE, BENJAMIN R., BLOSSOMLAND, STEVENSVILLE
Blossomland M. Sadie 2-2 305-2X 8130 448
s. Langmeadow Magar d. Blossomland Hester Lee

PATTERSON, JOE C. & SONS, HOMEWARD FARMS, REED CITY
Homeward Inheritance Sunshine 6-8 303-2X 11723 662
s. Bournedale Inheritance d. Homeward Remus' Sunshine
Homeward Maxim Lila 7-9 305-2X 9382 486
s. Cesor Remus Maxim d. Homeward Lila
Homeward Red's Paula 5-0 305-2X 9927 554
s. Homeward Red Fireman d. Homeward King's Paula
Homeward Ajax Starlene 2-10 305-2X 7462 387
s. Idylbrook Prince Ajax d. Homeward King's Starlene
Homeward Margo Linda 2-8 305-2X 9584 398
s. Lyrene Nevrex Margo d. Homeward Gordon's Linda
Homeward Margo Mary 2-8 305-2X 8325 449
s. Lyrene Nevrex Margo d. Homeward Red's Mary

PATTERSON, LEE & SONS, PATTERSON HOMESTEAD FARM, RICHMOND
Patterson Homestead Evaline 5-10 347-2X 12089 595
s. Langmeadow Excellance d. Patterson Homestead Mona

Regular Registration, Like Continuous Testing, Makes Your Guernseys Worth More . . .

SCHWASS, CARL A. & SON, SPRINGDALE FARMS, SCOTTVILLE
Springdale Foreman's Bess 6-5 305-2X 11041 483
s. Fawn Isle Farms Foreman d. Springdale Jupiter's Beauty
¶SHOOK, HAROLD, MAYLEE MANOR, QUINCY
Maylee Manor Charm 2-5 305-2X 9280 472
s. Curtiss Candy Fabron d. Maylee Manor Leta
¶SHUE, S. & PLAGENS, J. C., EAST VIEW FARM, MEMPHIS
Leaders Queen of East View 2-0 305-2X 7510 410
s. Colbys Leader d. Pat's Butterqueen of East View
¶SMITH, PAUL F. & NELLIE A., MAPLE LAWN FARM, GALIEN
Maple Lawn Farm Jelcy 6-8 305-2X 9120 465
s. Curtiss Candy Loyal Curtiss d. Maple Lawn Farm Jetsy
Maple Lawn Farm Judora 5-10 300-2X 9780 462
s. Meadow Lane Jupiter d. Maple Lawn Farm Jucilla
Maple Lawn Farm Julie 5-9 305-2X 11140 635
s. Curtiss Candy Levity Curtiss d. Maple Lawn Farm Jewella
Maple Lawn Farm Jillida 4-9 305-2X 10550 575
s. Langmeadow Master d. Maple Lawn Farm Jill
Maple Lawn Farm Jemida 2-11 305-2X 9520 486
s. Maple Lawn Farm Hilton d. Maple Lawn Farm Jemona
Maple Lawn Farm Jessola 2-11 305-2X 11110 626
s. Yellow Creek Jewel Supreme d. Maple Lawn Farm Jesslyn
Maple Lawn Farm Pixie 2-8 305-2X 9540 473
s. Maple Lawn Farm Hilton d. Maple Lawn Farm Pandy
YOUNG, LELAND, YOUNGHAVEN FARM, DOWAGIAC
Lila of Bonnie View 7-10 284-2X 13071 643
s. Springhill's Royal Max d. Cecilia of Bonnie View
Younghaven Georgia 2-11 305-2X 8877 466
s. Jerry of Nor-Ber Farm d. Nor-Ber Butterfat Goldie
Younghaven Doll 2-0 289-2X 10503 553
s. Sagamore Chief d. Dolly of Bonnie View
¶ZECH, ANDREW, HILLVIEW FARM, BERRIEN SPRINGS
Hillview Lindy 3-5 305-2X 9160 465
s. Hillview Flash d. Hillview Joann Betsy

MINNESOTA

ANGSTMAN, KENNETH W., ANGSTMAN GUERNSEY FARM, MORA
Verna of Angstman Farm 1-9 305-2X 6880 357
s. Spruce Shadows Noble King d. Alfanna Be Dixie
KELLEY, JAMES E., SPRUCE SHADOWS FARM, MINNEAPOLIS
Pine Knoll Maida 7-11 305-2X 10372 529
s. Valleyland Distinction d. Pine Knoll Maiden Lady
LushAcres Hermes Doreen 4-10 305-2X 9307 502
s. Northern F Hermes d. LushAcres Boswell's Janie
KJOME, OLAF & SONS, VALLEYLAND FARM, SPRING GROVE
Valleyland Bountiful 5-5 305-2X 10300 518
s. Wey Acres Bellringer's Louis d. Valleyland Dairymaid
Valleyland Vicky 2-9 294-2X 9876 469
s. Fairlawn K. Lodestar d. Valleyland Blossom
Valleyland Nell 2-5 305-2X 9027 482
s. Western Glow Butterfat Master d. Valleyland Dahlia
LAW, CLINTON J., LAWGUERN FARM, MANKATO
Lawguern Elegance 5-0 305-2X 10335 532
s. Charlescote Esquire d. Lawguern Panaydee
Lawguern Butterfat Lanie 2-0 305-2X 8853 397
s. Mulhocaway B. Magistrate d. Lawguern Elanodee
¶MINNESOTA, UNIVERSITY OF, NORTHEAST EXPERIMENT STATION, DULUTH
Duluth P. L. Harp 2-7 305-2X 9890 486
s. South Wind Bertha's Hoosier d. Duluth Donna Princess Laddie
WACHHOLZ BROTHERS, HILLDALE FARM, STOCKTON
Hilldale Bel Miranda 3-5 305-2X 7478 426
s. Hilldale Butterfat Bellr[illegible]r d. Hilldale Governor's Melinda
ZIEMER, KENNETH, MEADOW VIEW FARM, WALTHAM
Meadow View Helena 4-3 293-2X 10188 517
s. Highfield Gallant d. Meadow View Bo-Peep

MISSISSIPPI

¶BARNETT, JACK, SUNNY LAND FARMS, STARKVILLE
Sunny Land M. Carmelita 4-9 297-2X 11350 555
s. Quail Roost Westhope Max d. Sunny Land Carmen
Sunny Land C. Beatrice 3-9 305-2X 9440 452
s. Lauxmont Charlemagne d. Sunny Land Bessie
Sunny Land C. Jettie 2-7 305-2X 11610 501
s. Lauxmont Charlemagne d. Sunny Land Piper Jeannie
¶BOWDEN, JONES E., GAYOSO VIEW FARMS, HORN LAKE
Hermitage View S. Countess 7-4 273-2X 10230 498
s. Fairlawn K. Senator d. Lynbeth's Royal Lass
¶GILL, DAN B., NESBIT
Rosalee's Prince's Fannie 3-7 305-2X 9740 553
s. Charmer's Gloria's Prince d. Gill's Duke's Ben's Rosalee
¶MILLER, MAX L., TWIN PALM FARM, GULFPORT
Bay Meadow Gloria 2-10 305-2X 9070 448
s. Quail Roost Majesty Ranger d. Bay Meadow Ruby Ellen
¶MISSISSIPPI STATE UNIVERSITY, STATE COLLEGE
Magnolia Ranger May 3-8 305-2X 9020 434
s. Quail Roost Majesty Ranger d. Magnolia Steadfast May
Magnolia Supreme Pearl 3-0 300-2X 9120 448
s. Bayville Super Supreme d. Riegeldale Maxim's Phlox
¶MORGAN, W. MURRY, HI-HILL FARM, COLDWATER
Hi-Hill Piper's Clara 3-6 305-2X 9150 409
s. Walker Farms Piper Nymbo d. Welcome In Advance Charm
WALKER, G. B. & SONS, WALKER FARMS, STONEVILLE
Walker Farms Piper Nimble 12-9 305-2X 12239 606
s. Flying Horse Royal Piper d. Klondike Nymph
Walker Farms R. Tipsey 8-10 305-2X 10229 457
s. Walker Farms Piper Renown d. Walker Farms Piper's Tulip
McDonald Farms Thor's Wendelin 5-8 305-2X 9362 532
s. McDonald Farms Pre Thor d. McDonald Farms Le Phoebe
Walker Farms Max Pride 3-0 305-3X 10809 519
s. Hanes' Robert Dicks d. Walker Farms Majesty Primrose

MISSOURI

MISSOURI, UNIVERSITY OF, FOREMOST GUERNSEYS, COLUMBIA
Foremost Footprint's C. Quantity 5-10 365-2X 13293 652
s. Foremost Footprint d. Foremost Comet's Quantity
Foremost Missourian F. Roberta 3-7 305-2X 8619 412
s. Foremost Missourian d. Foremost Footprint's Roberta
Foremost Footprint JC Faithful 3-2 305-2X 10489 500
s. Foremost Footprint d. Foremost J. C. 's Faithful
Foremost Supero F. Nellie 3-1 305-2X 8434 411
s. Foremost Distinctive Supero d. Foremost Footprint's Nellie
Foremost Missourian S. Ronella 2-3 305-2X 8748 393
s. Foremost Missourian d. Foremost Superb's Ronella
Foremost Footprint Faithfuly 2-2 305-2X 8463 381
s. Foremost Footprint d. Foremost J. C. 's C. Faithful
Foremost Ornate R. J. Cynesta 2-2 305-2X 7856 427
s. McDonald Farms High Ornate d. Foremost Recorder's J. Cynesta
SUNNYMEDE FARMS, INCORPORATED, BISMARCK
Sunnymede Hornet's Superba 5-10 365-3X 12794 614
s. Fairlawn Hornet's Dreamer d. Sunnymede Rex's Superba
Sunnymede Actors Sally 3-10 280-3X 9259 506
s. Fairlawn Actor's Defiance d. Sunnymede Hornet's Sally
Sunnymede Actors Sibyl 3-7 365-3X 12824 677
s. Fairlawn Actor's Defiance d. Sunnymede Hornet's Sibyl

NEBRASKA

LIEBERS, O. H. & SON, SKYLINE FARMS, LINCOLN
Skyline Rivals Glitter 3-8 305-2X 8983 520
s. Skyline High Rival d. Skyline King's Gratitude
Skyline Victorys Holly 3-7 305-2X 10263 523
s. McDonald Farms Supreme Victory d. Skyline Triumph's Honoria
PFEIFFER, WALTER R. & HERMAN W., PFEIFFER FARMS, ARLINGTON
Midland Le Mattie 2-1 305-2X 8670 428
s. Skyline Le's Creator d. Midland M Monogram
Midland Dist Gold 2-6 305-2X 8983 490
s. Midland Blend's Distinctive d. Midland G. Gold
Midland Le Faith 2-3 305-2X 7555 395
s. Skyline Le's Creator d. Midland Statesman's Faith
Midland Le Viola 1-11 305-2X 7393 392
s. Skyline Le's Creator d. Avondale Farms Glitter

NEW HAMPSHIRE

¶FULLER, PETER, RUNNYMEDE GUERNSEY FARM, NORTH HAMPTON
Runnymede Linda 5-1 305-2X 8890 462
s. Fairlawn Maxim's Gabriel d. Great Elm Phil's Linda
Runnymede Vivian 3-2 305-2X 9960 488
s. Fairlawn Maxim's Gabriel d. Woodacres L. R. Milkmaid
Runnymede Playmate 2-11 305-2X 7740 431
s. Ideal's Miriam's Advancer d. Flat Brook Playmate
Runnymede Melba 2-6 305-2X 8100 451
s. Dunwalke Gab's Actor d. Ideal's Rose King's Clara Bell
¶JORDAN, WILLIAM T. & SONS, KADOCKADEE FARM, BOSCAWEN
Kadockadee Noble Primrose 6-7 305-2X 9830 473
s. Kadockadee Dairymaid Performer d. Kadockadee Noble Rosanne
¶MacKENZIE, E. L., W. A. & L. H., ACREWIDE FARM, KEENE
Acrewide Royal Eadie 8-10 305-2X 12250 590
s. Acrewide Royal Butterbrooke d. Dot of Radio Guernsey Farm
Far Patty of Glendale 2-8 305-2X 11240 460
s. Farouk of Glendale d. Spring Hill Primrose Peerless
Acrewide Crusader's Lilac 2-2 305-2X 11730 541
s. Moreau Farms Crusader d. Cybatina Violet
¶WEEKS, JOHN F., GUNSTOCK HILL FARM, LACONIA
Crosby Valleycreek 7-5 305-2X 9800 469
s. Yellow Creek King's Noble d. Crosby Valentine
Gunstock Hill O. Lassie 3-8 305-2X 10690 512
s. McDonald Farms Don's Oxford d. Judy Lady of Sunnyside
Gunstock Hill Banner's Angel 3-7 304-2X 10190 418
s. Coldspring's B. R. Banner d. Gunstock Hill Farm Anna May
Gunstock Hill L. G. Souvenir 2-7 305-2X 10970 498
s. Yellow Creek Lady's General d. Gunstock Hill G. Sue
Gunstock Hill B. M. Nanita 2-3 305-2X 7650 379
s. Yellow Creek Bandmaster d. Gunstock Hill Banner's Nyda

NEW JERSEY

ADAMS, ELMER E. & PAUL E., FLORA LEA FARM, MEDFORD
Flora Lea Gleam 6-10 305-2X 11569 534
s. Wilgorlan Farms Independent d. Flora Lea H. Gwyn
ALDERNEY DAIRY COMPANY, ALDERNEY BROOKLAWN FARMS, MORRIS PLAINS
Fritzlyn C. Kings Rosemary 3-11 305-2X 14787 720
s. Fritzlyn Coronation King d. Fritzlyn King's Rosemary
Ideal's Beacon's Joyce 6-2 296-2X 10355 471
s. Ideal's Beacon d. Ideal's Modern's Jennylea
Brooklawn's Maryette 4-6 302-2X 11299 590
s. Coldspring's Queen Hollistar d. Brooklawns Bunessan Mary
Brooklawns Olive Mayanna 3-5 305-2X 10689 581
s. Mulhocaway Butterfat Hollirex d. Brooklawn's Parson's Olive May
Brooklawn M. Virtue 1-7 305-2X 7484 393
s. LushAcres Boswells Monarch d. Northerner's Valentine 3d
ASTALOSH, PAUL, JR., HILLCREST FARM, PENNINGTON
Hillcrest Boots 5-9 301-2X 9[illegible] 447
s. Langwater Design d. Buttercup of Hillcrest Farm
Hillcrest Performer's Jolly 4-6 305-2X 10607 454
s. Hillcrest Performer d. Hillcrest Junetta
Hillcrest Designs Surprise 3-7 305-2X 10210 461
s. Langwater Design d. Hillcrest Sue
Hillcrest Kings Poopsie 2-1 305-2X 9341 408
s. Hillcrest Ann's King d. Hillcrest Dottie's Pauline
BASSETT, WILLIAM B. K., STAR VALLEY FARM, POTTERSVILLE
Star Valley La Vella 2-6 305-2X 11253 522

KEEP YOUR REGISTRATIONS UP-TO-DATE

s. Innisfree Leader's Valor — d. Star Valley New Idea
Star Valley Myrtle 2-2 305-2X 8712 439
s. Innisfree Leader's Valor — d. Star Valley Rock Hill

BELLE TERRE FARMS, INCORPORATED, FREEHOLD
Delwake Gabs Norma 8-7 305-3X 13460 623
s. Fairlawn Maxim's Gabriel — d. Delwake Tocsin Nancy
Delwak G. H. Mars 8-4 305-3X 13755 611
s. Gwynllan Hardwick — d. Delwake Gabriel's Venus
Delwake Monitor Jan Jade 6-2 305-3X 12889 616
s. Delwake Gab's Monitor — d. Delwake Governor's Jan
Glengeran Fortunes Delora 3-5 305-3X 10416 555
s. Fairlawn K. Fortune — d. Glengeran Leader's Delora
Fairlawn D. A. Helen 3-4 305-3X 11280 619
s. Fairlawn Daisy's Actor — d. Fairlawn K. Chic

¶CROSHAW, J. ELLIS, ORCHARD CREST FARM, WRIGHTSTOWN
Crestview Jeanette Sultana 3-6 305-2X 7590 445
s. McDonald Farms Jolly Saracen — d. Crestview Lady Jeanette
Crestview Eva's Secret 2-5 305-2X 7310 381
s. McDonald Farms Jolly Saracen — d. Crestview Harriot's Eva

HOBLER, ATHERTON W., WOODACRES FARM, PRINCETON
Senecaside Meryl 8-9 305-2X 13366 722
s. Moreau Farms Chief — d. Marijane of Orchard Brook
La Ramee Marie Sonia 6-11 365-2X 19421 949
s. Curtiss Candy Marie's Curtiss — d. La Ramee Sonia
Crockett Prairie Masters Molly 7-9 305-2X 10588 612
s. Cedarcroft Master's Leader — d. Cedarcroft Molly
Woodacres Miss Vickie 4-3 305-2X 11125 578
s. Witchwood J. Mars — d. Appledown Mistress Vickie
Woodacres Royal L. C. Yatung 4-2 305-2X 9121 538
s. Woodacres Royal Leader — d. Woodacres Countess R. Yatung
Tregehar Farms Favorite Lena 3-2 291-2X 10452 454
s. Curtiss Candy Fabron — d. Tregehar Farms Candy Launa
Woodacres Queen Peridot 2-4 303-2X 8105 380
s. Fairlawn Hornet's Sailor King — d. Woodacres Leader's Peridot
Woodacres Lady Verna 2-2 305-2X 10501 572
s. Woodacres Fides Leader — d. Locust Grove Merit's Verne

LASLOCKY, S. R., MILLSIDE FARMS, RIVERSIDE
Tim's Rosalia of Millside 10-2 305-2X 12881 647
s. Haddon's Ram Tim — d. Aladdin's Millside Rosalia
T.'s Millside Rose of H. V. 8-3 305-2X 11997 597
s. Haddon's Ram Tim — d. H. V.'s Rosa of Millside
Millside Emblems Castell 5-11 305-2X 10378 621
s. Dunwalke Emblem — d. Victory's Castell of Millside
M. Rhudy's Millside Fern 4-10 305-2X 14048 677
s. Maplemoor's Rhudy — d. Mischief's Fern of M. F.
Rhudy's Millside Josephine 3-9 305-2X 10073 540
s. Maplemoor's Rhudy — d. Victory's Josephine of Millside
M. Senator's Millside Freesia 3-5 305-2X 12580 645
s. Semloh Farms Majesty's Senator — d. Tim's Millside Freehold
Rhudys Mertensia of Millside 3-3 305-2X 8999 489
s. Maplemoor's Rhudy — d. R. Tim's Mertensia of Millside
Forward's Millside Dahlia 2-6 305-2X 8363 535
s. Colbys Forward — d. Aladdin's Millside Dahlia
Anchors Millside du Valet 2-1 305-2X 8586 485
s. Colbys Anchor — d. H. V.'s Millside du Valet
Mischief's Lilly of Millside 2-1 305-2X 8970 491
s. Hi-Carbon Gladiola's Mischief — d. M. Rhudy's Millside Lilly of A
Cavalier's Millside Rose 2-1 305-2X 10814 560
s. Flying Horse Rose's Cavalier — d. D. Emblem's Millside Rosedale

MARGOLIN, SOLOMON, CREATOR FARM, STOCKTON
Creator Farms Anastasia 3-9 305-2X 8754 431
s. Glenburnie Lois Radiant — d. Green Acres Dauphin's Maiden

McVEIGH, CHARLES J. D., JOCHAMAL FARM, HACKETTSTOWN
Jochamal's Cavalier's Pat 6-11 305-2X 11022 531
s. Hominy Hill Cavalier — d. Jochamal's Patricia
Jochamal Valor's Louise 6-7 305-2X 9941 485
s. Anoracrest Prince Valor — d. Jochamal's Shirley
Jochamal Premier's Prudence 2-7 305-2X 8878 424
s. Hominy Hill Premier — d. Jochamal's Uriah's Patsy

RIKER, D. C., DANGRA FARM, LONG VALLEY
Dangra's R. Brunhild 8-0 301-2X 12385 569
s. Ideal's Radiant — d. Ideal's May Royal's Brenda

STOUT, HENRY & SONS, MT. PAUL FARM, FAR HILLS
Mt. Paul K. Hildegarde 5-4 305-2X 9140 470
s. Mt. Ararat King Krishna — d. Dunwalke Gab's Hilda
Mt. Paul K. Ada 4-10 305-2X 11734 576
s. Mt. Ararat King Krishna — d. Delwake Gab's Ada
Mt. Paul K. Linda 4-10 305-2X 10059 549
s. Mt. Ararat King Krishna — d. Mt. Paul Leda

VON THADEN, WILLIAM, ONAHILL FARM, BORDENTOWN
Onahill Top Iris 6-0 305-2X 9551 524
s. Onahill Par Predictor — d. Onahill Farms Iris
Onahill R. P. Bonny 3-4 305-2X 11232 529
s. Onahill Royal Philosopher — d. Onahill Par Brightness

¶WESCOTT, L. B., MULHOCAWAY GUERNSEYS, ROSEMONT
Mulhocaway Holly Lettuce 5-5 300-2X 9310 471
s. Mulhocaway Butterfat Hollirex — d. Mulhocaway Bell Salad
Mulhocaway Mistress Caprice 4-10 305-2X 12220 583
s. Mulhocaway Butterfat Masterful — d. Mulhocaway Lovely Willful
Mulhocaway Star Swish 3-9 305-2X 11330 580
s. Mulhocaway Butterfat Hollistar — d. Mulhocaway Butterfat Swanky
Mulhocaway Lovely Nimbus 2-5 305-2X 8070 434
s. Mulhocaway Butterfat Adonis — d. Mulhocaway Halo Beauty
Mulhocaway Butterfat Honeypot 2-6 305-2X 10170 446
s. Mulhocaway Butterfat Quartus — d. Middale's Fame's Honey
Mulhocaway Butterfat Junegrass 2-5 305-2X 10070 533
s. Mulhocaway Beauty Butterfat — d. Mulhocaway Holly June
Mulhocaway Butterfat Tisket 2-2 305-2X 8160 405
s. Mulhocaway Beauty Butterfat — d. P. B. Butterfat Que Teska
Mulhocaway Mermaid Coronet 2-1 305-2X 9390 484
s. Mulhocaway Butterfat Dolphin — d. Mulhocaway Lovely Corona

WILLADSEN, PAUL S., FERNBROOK FARM, BORDENTOWN
Ellen I. Verna 3-2 305-2X 7559 450
s. Levity Inspiration — d. Commander's Vera Ellen

NEW MEXICO

TAYLOR, J. W., CHELTEN FARM, LAS CRUCES
Cache Meadow C. Sweet May 5-5 305-2X 10570 483
s. Fairlawn K. Courageous — d. Cache Meadow Sweetheart
Chelten Hardwicks Flower 4-10 305-2X 10635 458
s. Fairlawn K. Hardwick — d. Chelten Lady Flora
Erwin Farms Zarbella 3-5 301-2X 8619 412
s. McDonald Farms Fore Ruler — d. Rosebud Farm C. Bella
Elrason M. Morning 4-9 286-2X 10110 525
s. Wandamere Royal Master — d. Elrason P. Mert
Chelten Hardwicks Juana 3-5 305-2X 11086 480
s. Fairlawn K. Hardwick — d. Chelten Charmer's Judy
Chelten Hardwicks Fern 3-3 302-2X 8917 424
s. Fairlawn K. Hardwick — d. Chelten E. Feva

NEW YORK

AKER, FRANKLIN L., AKER'S ACRES, COBLESKILL
Aker's Acres Nan Connie 2-10 305-2X 8740 415
s. Ideal's Nanette's Superior — d. Blythewood Jean

BAKER, STANLEY, TWIN BIRCH FARM, LYNDONVILLE
Twin Birch K. Hope 6-4 305-2X 9947 536
s. Wilgorlan King of Twin Birch — d. Cathedral Hope Rilma
Twin Birch Countryman's Susan 3-2 305-2X 9191 522
s. Twin Birch K's Countryman — d. Blythewood Sue
Elho's Little Mattie 2-1 288-2X 7000 359
s. Moreau Farms Chief — d. Elho's C. C. F. Comanche

¶BARCLAY, DOROTHY M., DOUGLASTON MANOR FARM, PULASKI
Douglaston Memoir's Blanche 5-11 305-2X 10440 552
s. Ben Tulloch King Memoir — d. Caumsett Ocean Blanche
Douglaston Honor's Dawn 5-6 305-2X 11680 656
s. Fairlawn Performer's Honor — d. Douglaston Vagabond's Dawn
Douglaston Honor's Belledonna 5-2 305-2X 12060 669
s. Fairlawn Performer's Honor — d. Douglaston Champ's Belledonna
Douglaston K. Kenyon's Queenie 4-10 305-2X 7810 454
s. Douglaston Khapa's Kenyon — d. Douglaston Challenger's Queen

¶CALHOUN, JOHN E. & SONS, ROSENDAHL FARM, HOOSICK FALLS
Yellow Creek Kings Lady 13-10 273-2X 8050 455
s. Yellow Creek Meadow King — d. Lady of Victory Noll
Rosendahl Judy 13-3 287-2X 11660 464
s. Wethersfield Caliph — d. Leeola of Rosendahl
Rosendahl Diamond Debbie 4-7 300-2X 11830 529
s. Langmore Diamond Jim — d. Rosendahl Phenelopy
Rosendahl Cavalier Gloria 2-9 305-2X 8530 406
s. Nyala King's Cavalier — d. Rosendahl Gail
Langmore Dominant Idol 2-5 297-2X 9460 440
s. Fairlawn K. Dominant — d. Wyebrook Cooperator Idol
Rosendahl Cavalier Glory 2-1 305-2X 8380 387
s. Nyala King's Cavalier — d. Rosendahl Glorious
Rosendahl Cavalier Mary 2-2 297-2X 9120 432
s. Nyala King's Cavalier — d. Guershaw J. P. Mary

CHAUNCEY, A. WALLACE & LOUISE R., COVE HOLLOW FARM, EAST HAMPTON
Ideals Triumphs Lily 9-6 292-2X 11577 538
s. Ideal's Triumph — d. Ideal's Beacon's Lily

CHRISTAL, HENRY I., HANOVER HILL FARM, YORKTOWN HEIGHTS
Hickrill Katonah's Violet 6-6 305-2X 10724 523
s. Hickrill Chief Katonah — d. Hickrill Violet
Brookdell Hermes Sunket 4-9 305-2X 12189 536
s. LushAcres Hermes' Piper — d. Brookdell Peerless Sundae
Hanover Hill Pre Stranger 3-6 305-2X 13263 562
s. Wandamere Predictor — d. Far West D. Welcome
Hanover Hill T. Lovelass 2-1 305-2X 8413 426
s. Blakeford Transpire — d. Hanover Hill G. Lovely

¶CORBETTA, ROGER H., ATTEBROC FARM, MILLBROOK
Attebroc Majestys Holiday 5-6 291-2X 10420 521
s. Fairlawn Actor's Majesty — d. Flying Horse Phil's Holly
Attebroc Suza's Paulette 4-4 305-2X 10180 515
s. Attebroc Majesty's Suza — d. Pleasant Hill Gov. Pauline
Maplewood Royalist's Blanche 6-9 305-2X 11350 614
s. McDonald Farms Le Royalist — d. Bryn Du Triumph's Dream
Celebrity Invincible's Gingy 3-8 305-2X 11510 536
s. Fairlawn H. Invincible — d. Locust Grove Melinda's Gingy
Beaulea Footprint's Felicia 3-2 305-2X 10700 488
s. Foremost Footprint 15th — d. Ben Tulloch Forest Fern
Bren Bern Re Lulu 2-4 305-2X 8420 421
s. McDonald Farms Le Reward — d. Lauxmont Diamond Lil

¶CORNELL UNIVERSITY-McDONALD FARMS, CORTLAND
Pine Grove S. Otiala 10-10 305-2X 11620 531
s. McDonald Farms Speculator — d. Silver-Forest Trutwin
McDonald Farms Jolly Thella 7-2 305-2X 11670 628
s. McDonald Farms High Neptune — d. McDonald Farms Ideal Nova
McDonald Farms Royal Zenda 4-4 305-2X 10270 630
s. McDonald Farms Jolly Paragon — d. McDonald Farms Noble Placidia
McDonald Farms Miss Alice 3-8 305-2X 11850 675
s. McDonald Farms Premier — d. McDonald Farms Henrietta
McDonald Farms Miss Artist 3-5 305-2X 10170 604
s. McDonald Farms Premier — d. McDonald Farms Fine Turquoise

¶DEWAN, ALTON E., DEWAN DAIRY FARM, ONEIDA
Ollasses Prediction Muriel 6-1 298-2X 11940 601
s. McDonald Farms Prediction Ober — d. Ollasses Don's Lady Dorothea
Pal's Lobelia 5-5 290-2X 13330 652
s. Cathedral Pal of Twin Birch — d. Tarbell Romulus Lobelia
Sylvia's Natasha 3-10 286-2X 8990 477
s. Moreau Farms Chief — d. Sylvia Vanton Hardwick
Welcome Hermes N. C. W. F. 3-6 302-2X 11060 598
s. LushAcres Hermes' Piper — d. Welcome Noble Curtiss Waterfal
Dewan Farms Modara 2-2 305-2X 9910 514
s. Moreau Farms Chief — d. McDonald Farms Odessa's Sara
Dewan Farms Mo Zayna 2-1 295-2X 6990 392

Regular Registration, Like Continuous Testing, Makes Your Guernseys Worth More . . .

s. Moreau Farms Chief — d. McDonald Farms Miss Zayna

¶GIESY, IVAN C. & SON, MANOR DALE FARMS, LYONS

Manor Dale June's Hope	9-3	305-2X	10460	474
s. Manor Dale Farms Cavalier		d. Crocker Farms B June		

¶HANSEN, LAURENCE D., HANSENAREA FARM, SOUTH VALLEY

Hansenarea Fanita	8-0	305-2X	11210	550
s. Wychmere Gallant Pasquay		d. Hansenarea Fan		
Hansenarea I. Luxel	3-11	304-2X	11070	532
s. Mulhocaway Butterfat Iroquois		d. Hansenarea P. L. Luxie		
Hansenarea Molena	3-11	305-2X	12690	543
s. Moreau Farms Chief		d. Hansenarea Evalee		
Hansenarea Janet	3-3	305-2X	9770	434
s. Ideal's Jan's Superior		d. Hansenarea Fay		
Hansenarea Motempa	3-0	305-2X	8780	443
s. Moreau Farms Chief		d. Hansenarea Tempress		
Welcome Hermes Usher Holly	2-5	304-2X	9110	449
s. LushAcres Hermes' Piper		d. Welcome Challenger's Usher		

HOLCOMB, EARL W. & SON, GREENE

Holcomb's N. Casey	6-7	305-2X	10217	512
s. Foremost J. C. 's Nero		d. Holcomb's B. Celia		
Holcomb's Ag. Rachel	2-2	305-2X	9616	454
s. Foremost Footprint's Agitator		d. Holcomb's N. Roxanne		

¶HYLAND, HELEN S., POND ACRE FARM, CRARYVILLE

Ideal's G. S. Eiletta	10-0	305-2X	9960	546
s. Gardenville Supreme		d. Ideal's Risbecq's Eiletta		
Edgewood Hollistan's Pheobe	7-4	305-2X	12920	642
s. Flying Horse Fair Hollistan		d. Edgewood Peer's Marygold		
Rosendahl Diamond Sparkle	5-4	280-2X	12610	582
s. Langmore Diamond Jim		d. Silver Mt. Princess Sparkle		
Silver Mt. Mariner's Nymph	2-10	305-2X	9940	509
s. Silver Mt. Mariner		d. Hickory Ridge Pal's Beauty		
Pond Acre Farms Melody	2-1	305-2X	9850	484
s. Greenway Squire		d. Old Homestead Cecilia		

¶KIM, DAVID C. & AGNES D., BURROUGHS HOMESTEAD, ROXBURY

Van Kleeck's Minnie	8-6	305-2X	14690	705
s. Tarbell Romulus Herald		d. Van Kleeck's Mame		
Kim's Ione De Burroughs	3-7	305-2X	10630	545
s. Tarbell Romulus Herald		d. Van Kleeck's Sandra		
Fortune's Queene De Burroughs	2-2	294-2X	9770	488
s. Yellow Creek S. Fortune		d. Maple Grove O. Queenie		

KLAUS, CATHARINE & CLARENCE, SUNNY ACRES, CLINTON CORNERS

Sunny Acres Instant Sheila	2-10	305-2X	10222	497
s. Pre L Instant of Brookside		d. Pal's Sheila of Brookside		

¶LAKE, H. SHERMAN, MAPLE LAWN FARMS, LYONS

Maple Lawn Pre Belinda	4-7	305-2X	9140	563
s. McDonald Farms Pre Leader		d. White Pillar's Diane		
Maple Lawn Muriel	3-11	293-2X	8820	563
s. Maple Lawn Lauxmont		d. Maple Lawn Proud Maggie		
Maple Lawn Royal Penny	2-6	294-2X	7390	386
s. Lake Louise Royal Superb		d. Maple Lawn Pre Jedetta		
Maple Lawn Barbie	2-2	293-2X	8580	419
s. Maple Lawn Lauxmont		d. Maple Lawn Pre Belinda		
Maple Lawn Royal Betsy	2-3	271-2X	9250	405
s. Lake Louise Royal Superb		d. Maple Lawn Birdsong		

¶LARKIN, HARRY H., OLD MEADOW FARM, ORCHARD PARK

Old Meadow Ideal	5-6	305-2X	10690	488
s. Dunwalke Coronation Lad		d. Old Meadow Iona		

¶McDONALD, J. M., JR. & McJUNKIN, ELEANOR F., CORTLAND

McDonald Farms Miss Tilly	7-7	305-2X	14170	728
s. McDonald Farms Premier		d. McDonald Farms Le Priscilla		
McDonald's Jolly Anne	2-7	305-2X	8700	385
s. McDonald Farms High Neptune		d. McDonald Farms Fine Secunda		
Mainstone Wal Sabrina	2-6	305-2X	7490	424
s. McDonald Farms Thor's Walter		d. Mainstone Countess Sylvia		

¶MURPHY, STANLEY, WANDERING BROOK FARMS, TULLY

Wandering Brook Mary B.	10-3	305-2X	13380	677
s. Tarbell Dauntless Brett		d. Wandering Brook Dorothy		
Wandering Brook Sue C.	6-9	305-2X	10900	696
s. Douglaston Cora's Challenger		d. Wandering Brook Susie B		
Matteson's Dawn	5-9	305-2X	14660	612
s. Fra-Mar Pharaoh		d. Matteson's Ruby		
Wandering Brook L. L. E. Sarina	3-9	305-2X	9450	491
s. Old Homestead Esquire		d. Wandering Brook Gal Lita		
Wandering Brook J. V. Dottie	3-5	305-2X	11020	545
s. McDonald Farms Jolly Val		d. Wandering Brook Kel Dottie		
Wandering Brook J. V. Belle	3-2	284-2X	7970	475
s. McDonald Farms Jolly Val		d. Wandering Brook Louie Belle		
Wandering Brook Pre Zora	2-5	305-2X	10360	509
s. McDonald Farms Premier		d. McDonald Farms R. L. Zora		
Wandering Brook J. V. Dimple	2-5	305-2X	8520	414
s. McDonald Farms Jolly Val		d. Pirn's Lady Dimple		

¶OUTHOUSE, RICHARD P., MAY RICH FARM, CANANDAIGUA

May Rich Royal Patricia	9-8	305-2X	9960	446
s. Silver Forest Farms Royal		d. Silver Forest Royal Patty		
May Rich C. Dorine	3-0	305-2X	10290	522
s. Gardenville King's Chancellor		d. May Rich May's Dorabelle		
Carols Golden Zip Louella	2-0	305-2X	7070	388
s. McDonald Farms Golden Zip		d. Carol's Royal Gem		
Spring Meadow M. Lottie	2-9	305-2X	11160	532
s. Spring Meadow Marvel		d. Spring Meadow Lassita		
May Rich Z. Hopefull	2-2	305-2X	9040	499
s. McDonald Farms Golden Zip		d. May Rich M Hope		
May Rich Z Pearl	2-0	305-2X	6830	366
s. McDonald Farms Golden Zip		d. May Rich M Patsy		
May Rich Z Boots	2-0	305-2X	7330	418
s. McDonald Farms Golden Zip		d. May Rich Royal Blossom		
May Rich Z Shurly	2-0	287-2X	7410	356
s. McDonald Farms Golden Zip		d. May Rich Royal Sue		
May Rich Rex Glory	2-11	305-2X	9650	417
s. May Rich Leaders Rex		d. May Rich R Gladys		

¶PARNELL, STEWART E., LITTLE FALLS FARM, PIFFARD

Little Falls Pharaohs Pearl	7-8	305-2X	13370	615
s. Fra-Mar Pharaoh		d. Little Falls Pal's Pansy		
Little Falls Mary Lou	5-10	278-2X	9870	473
s. McDonald Farms Pre Leader		d. Little Falls Charming Mary		
Little Falls Chan's Phlox	2-7	305-2X	8030	386
s. Gardenville King's Chancellor		d. Little Falls Pal's Pansy		

PAYNE, ETHEL, SILVER MOUNTAIN FARM, MILLERTON

Glastenbury Peerless Lee	10-10	305-2X	11173	571
s. Peerless Shine of Applecot		d. Red Fox Reliance's Lee		
Silver Mt. K. Gleam	6-8	305-2X	11052	611
s. Melinda Majesty's Silver King		d. Silver Mt. Imperial's Glow		
Hickory Ridge E. Claudette	6-11	305-2X	10811	626
s. Great Elm C. H. Earl		d. Maplewood Mont Buttercup		
Silver Mt. Mariner's Wisdom	4-7	305-2X	10250	498
s. Silver Mt. Mariner		d. Silver Mt. Imperial's Welcome		
Chilane F. Vivian	2-8	305-2X	12100	514
s. Fritzlyn Jeanette's Flash		d. Coldbrook Vivian		
Silver Mt. Leader's Lacey	2-6	305-2X	11175	471
s. Willowby's Royal Leader		d. Silver Mt. Mariner's Lucy		

¶PECK, G. HAROLD, PECKHURST FARM, SCHUYLERVILLE

Peckhurst Ethel	3-4	305-2X	9800	429
s. Open Hearth Iris' J. C.		d. Peckhurst Queen		
Peckhurst Bernice	2-2	305-2X	8990	433
s. Ideal's Jan's Superior		d. Peckhurst Star		

¶PECK, WILLARD H., WELCOME STOCK FARM, SCHUYLERVILLE

Welcome Challenger's B. D. Watch	5-8	305-2X	10890	549
s. Douglaston Vivian's Challenger		d. Welcome Big Dan's Watch		
Welcome Challenger N. Vestol	4-5	301-2X	10360	548
s. Douglaston Vivian's Challenger		d. Welcome Noble Vestol		
Welcome Hermes Wonder	3-7	305-2X	8630	439
s. LushAcres Hermes' Piper		d. Welcome Challenger's Wonder		
Langmore Dominant Nina	2-5	305-2X	7960	415
s. Fairlawn K. Dominant		d. Langmore Prem Nina		
Welcome Hermes Brides' Veda	2-3	305-2X	9220	488
s. LushAcres Herme's Piper		d. Welcome Challenger's Brides		

¶PENGELLY, WILLARD H., WILEEDA FARMS, CHURCHVILLE

Wileeda Jim's Gale	4-7	292-2X	10550	548
s. S and P Arti Jim		d. S and P Quail Gloria		
Wileeda Forecaster's Camille	3-11	281-2X	10940	563
s. Mars' Forecaster		d. Spring Hill Paul's Caroline		

¶PERRIN, CLARENCE, MR. & MRS., CL-FER-MAR FARM, CANTON

Cla-Fer-Mar Peerless Curry	5-6	300-2X	10760	508
s. Tarbell Peerless Vanton		d. Claybrook Rogue Carrol		
Greenacres Butterfat Avon	2-9	305-2X	9690	506
s. Greenacres Butterfat Claymore		d. Greenacres Lo Avis		

¶PERRY, WALTER C., HICKORY RIDGE FARM, HAMPTON

Hickory Ridge S. Gertrude	3-8	305-2X	11540	624
s. Ideal's Netoria's Superior		d. Hickory Ridge E. Blossom		
Hickory Ridge Hazelette	2-1	305-2X	9540	459
s. Hickory Ridge Queen's Superior		d. Hickory Ridge E. Blossom		

¶PINE GROVE DAIRY, INCORPORATED, PINE GROVE FARMS, DUANESBURG

Pine Grove Diana's Dody	6-3	293-2X	11040	535
s. Indian Blosom's Indian		d. Pine Grove Princess Diana		
Silver Mt. W. Isabel	4-5	305-2X	10150	479
s. Ideal's Worthy		d. Flying Horse Major's Isabel		

¶RIFORD, L. S., GREYSTONE FARM, AUBURN

Locust Lawn Ladyette	2-11	305-2X	9950	477
s. Moreau Farms Chief		d. Prince's Louise		

¶RYMPH, ERNEST A. & SONS, PLEASANT KNOB FARM, GREENWICH

Pleasant Knob E. Clara	2-11	291-2X	9660	472
s. Hickory Ridge S. Esquire		d. Twinkle's Clara of Anytime		
Pleasant Knob M. Lottie	6-2	305-2X	12040	564
s. Langmore P. Matchless		d. Pleasant Knob L. Letty		

¶SHELDON, L. W. & SONS, LYNWORTH FARMS, FULTON

McDonald Farms Le Vanessa	6-4	285-2X	8370	497
s. McDonald Farms S. Leader		d. McDonald Farms King's Lady Gay		
Adeles Lizzie of Kenyon	11-5	305-2X	12480	529
s. Crestwood Jason		d. Eva's Adele of Kenyon		

¶SOMES, FLOYD & BARTON, CIRCLEVIEW FARM, MEMPHIS

Circleview Vagabond Sunbeam	3-5	305-2X	12580	579
s. Woodacres Vagabond Leader		d. Circleview Romulus Suzanna		
Circleview Chancellor's Lucinda	2-0	295-2X	9100	487
s. Gardenville King's Chancellor		d. Circleview Valor's Lucky		
Circleview Mo's R. Ann	1-11	305-2X	9590	444
s. Moreau Farms Chief		d. Circleview Vanton's Rosilda		
Circleview Mo's R. Actress	1-11	305-2X	9030	428
s. Moreau Farms Chief		d. Circleview Leader's Rexella		

¶STATE UNIVERSITY OF NEW YORK, AGRICULTURAL & TECHNICAL INSTITUTE, COBLESKILL

Forge Hill Chalcarilla	3-0	305-2X	10070	530
s. Douglaston Anne's Challenger		d. Forge Hill Casorilla		

¶STEVER, N. F. & SONS, STEVER FARMS, JOHNSON CITY

Stever's Myrtel	2-6	301-2X	9460	415
s. Great Elm Phil's Gerald		d. Stever's Rough Myra		

¶VAN KLEECK, GEORGE, VAN KLEECK FARM, HOBART

S & P Calculators Vivian	6-3	305-2X	9470	480
s. Calculator's Hero Lad		d. S. & P. Rex's Velma		
Van Kleeck's Gay	5-11	305-2X	12820	509
s. High Mowing Dynamo		d. Van Kleeck's Glory		
Van Kleecks Sweet Tixie	3-0	273-2X	10220	509
s. McDonald Farms Kane		d. Mill Race Elinor		
Van Kleecks Aster	4-9	293-2X	12380	650
s. McDonald Farms Pre Leader		d. Floaqua Farm Ajax Aster		

¶VAN QUEKELBERG, LEON, CORNER VIEW FARM, NEWARK

Corner View Romulus Daisetta	5-5	300-2X	13270	600
s. Tarbell Romulus Laddie		d. Corner View B. V. Daisy		
Corner View Quakress	4-8	305-2X	11690	526
s. Corner View B. V. Knight		d. Corner View K. Quality		
Corner View B. V. Battenia	3-8	305-2X	10780	512
s. Coldspring's B. V. Knight		d. Corner View Romulus Bethy		
Corner View B. V. Miss Daisy	2-4	305-2X	8730	450
s. McDonald Farms Mister Woodman		d. Corner View B. V. Daisy		

¶VENIER, HENRY C., HIGH MEADOWS FARM, LAFAYETTE

Golden Harvest Mon Marvel	6-0	305-2X	10900	546
s. McDonald Farms P. Monarch		d. Golden Harvest Royal Magnolia		

KEEP YOUR REGISTRATIONS UP-TO-DATE

Susquehanna Hummingbird 5-9 305-2X 9640 504
s. Curtiss Candy Marie's Curtiss d. Fairlawn K. Hummingbird
WALLER, THOMAS M., GUARD HILL FARM, BEDFORD HILLS
Arrow Farm Agatha 6-8 305-2X 11082 510
s. Bethway Farms O. Don d. Attebroc Forester Agatha
B. H. H. Majestys Blossom 4-10 305-2X 7747 439
s. B. H. H. Valor's Majesty d. B. H. H. Clarinet's Buttercup
B. H. H. Clarinets Joni 3-3 305-2X 9183 460
s. B. H. H. Clarinet's Pioneer d. B. H. H. Valor's Josephine
¶WETHERWAX, RONALD, HILLCREST FARM, WYOMING
Beaulea Footprints Marlene 4-6 294-2X 9710 435
s. Foremost Footprint 15th d. Ben Tulloch J. Maytime
Hillcrest B. Gussie 2-2 285-2X 8110 432
s. Argilla Bright Star's Brutus d. Verity Farms Lad's Geranium
Hillcrest Trumps Constance 2-0 305-2X 10720 511
s. McDonald Farms Pre Trump d. Hillcrest Noble's Catherine
¶WHEELER, RAYMOND, WHEELER ACRES, MARIETTA
Wheeler Acres Ella Regal 7-11 305-2X 10350 542
s. Circleview Regal d. Valor's Edyth of Munroeholm
Wheeler Acres Ellen Regal 7-11 278-2X 9470 498
s. Circleview Regal d. Valor's Edyth of Munroeholm
Wheeler Acres Tilly Valor 6-4 305-2X 12070 583
s. Maple Lawn Valor d. Poplars Marie's Milly
Wheeler Acres Valor Sondra 5-0 277-2X 11690 537
s. Maple Lawn Valor d. Wheeler Acres Noble Sophie
Wheeler Acres Pharaoh Sarah 4-10 283-2X 9380 494
s. Fra-Mar Pharaoh d. Wheeler Acres Noble Sadie
Wheeler Acres Chancellor Sable 3-1 279-2X 7810 424
s. Gardenville King's Chancellor d. Valor's Snowhite of Monroholm
Nedrow Farms Thea 2-1 305-2X 7800 425
s. Moreau Farms Chief d. Nedrow Farms Thelma
Wheeler Acres Mo Sapphire 2-0 305-2X 10170 520
s. Moreau Farms Chief d. Wheeler Acres Valor Suzell
¶WIGHTMAN, ALICE K., TARBELL GUERNSEY FARMS, SMITHVILLE FLATS
Tarbell Champion Aurora 11-8 305-2X 14350 685
s. Tarbell Farms Double Champion d. Tarbell Gallant Audrey
Tarbell Romulus Lenda 8-11 305-2X 10590 502
s. Coldspring's Romulus' Anchor d. Tarbell Peerless Lenda
Tarbell Senorita Aster 5-6 300-2X 9860 440
s. McDonald Farms Senior d. Tarbell R. G. Aster
Tarbell Nicki Babette 5-4 305-2X 8940 461
s. Langwater Nick d. Tarbell Lady Babette
Tarbell Countess Sandra 4-8 304-2X 10600 479
s. Tarbell Romulus' Leader d. Tarbell Champion Sandra
Tarbell Countess Bellina 4-6 305-2X 9980 482
s. Tarbell Romulus' Leader d. Tarbell Gallant Bellina
Tarbell Brilliant Florinda 4-3 305-2X 9440 479
s. Midview Beauty's Blaze d. Tarbell Peerless Florinda
Tarbell Lancer's Larkspur 4-2 305-2X 9650 427
s. Hominy Hill Lancer d. Tarbell Peerless Larkspur
Tarbell Minuet 3-8 305-2X 8500 487
s. Tarbell Peerless Vanton d. Tarbell Valroyal Minuet
Tarbell Gallant Lavetta 3-5 305-2X 8340 443
s. McDonald Farms Tarbell d. Tarbell Golden Lavina
Tarbell Rival Butter Maiden 3-2 305-2X 9000 464
s. McDonald Farms Rival Villager d. Tarbell Romulus Butter Maiden
Tarbell Senorita Happy Maid 2-5 305-2X 9080 418
s. McDonald Farms Senior d. Tarbell Valroyal Happy Maid
Far Vanity of Glendale 3-2 305-2X 11600 486
s. Farouk of Glendale d. Princess Vivian of Glendale
Tarbell Ideal Emilia 2-3 305-2X 7900 367
s. Tarbell Romulus Lee d. Tarbell Valroyal Emilia
¶WILLIAMS, EARL S., BROOKSIDE FARM, NORTH CHATHAM
Alderbrook V. Penalope 7-8 305-2X 11420 583
s. Deep Lake Victory d. Deep Lake Doris
Samson's Iris of Brookside 7-0 303-2X 10110 502
s. Snowflake Samson of Brookside d. Sunnyside K Irene
Mo Brookside Ivarene 1-11 305-2X 7910 404
s. Moreau Farms Chief d. Samson's Iris of Brookside
¶WILSON, H. B., MEADOWBROOK FARM, CALEDONIA
Rex's Carole 9-7 305-2X 8700 435
s. Rosemount Rex d. Calculator's Caroline
Count's Superb Joyce 6-8 305-2X 9610 521
s. Rex's Count d. Sovereign's Julianna

NORTH CAROLINA

BELMONT VIEW FARMS, INCORPORATED, FRANKLIN
Nejasco K. M. P. Frances 8-1 305-2X 9978 445
s. Klondike Mollie's Predictor d. Coker Butterfat Fair
Belmont View Hardwick Adabelle 5-8 305-2X 10737 468
s. Grand View Daisy's Hardwick d. Belmont View Gazer Adabelle
Belmont View Max Roxella 2-0 298-2X 11177 500
s. Pee Dee Master Max d. Belmont View Hardwick Roxella
¶BLACKWELDER, P. B., TWIN BROOK FARM, MOCKSVILLE
Twin Brook Charming Melody 3-11 305-2X 9820 517
s. Twin Brook Charming Prince d. Twin Brook Princess Rose
¶BRADSHAW, A. H., OAKRIDGE FARM, VALDESE
Oakridge's Hornet's Mollie 8-2 305-2X 9160 434
s. Precedent Hornet's Count d. Oakridge's Prince's Jane
BROOKBERRY FARM, WINSTON-SALEM
Brookberry Fashions Brenda 4-2 305-2X 10819 546
s. Two Brooks Fashion d. Brookberry M. Betty
Brookberry Miss Julene 4-2 305-2X 11550 543
s. Western Glow Achievement d. Langvalley B. Jessie
Brookberry Peers Rosita 5-10 305-2X 13461 636
s. Fairlawn Performer's Peer d. Two Brooks T. Rose
Brookberry Fashions Blanche 3-6 305-2X 10444 537
s. Two Brooks Fashion d. Brookberry Pro Dorinda
Brookberry Fashions Flute 3-3 305-2X 10812 540
s. Two Brooks Fashion d. Two Brooks King's Flute
¶CARLSON, LAURINDA, CARLSON FARM, GREENSBORO
Skuggek Kings Todricka 4-7 305-2X 11290 539
s. Nyala King's Actor d. Skuggek Comet Ingrid
Skuggek Raider Augusta 3-7 303-2X 9180 442
s. Lady Augusta Ideal's Raider d. Skuggek Star Pearl
Skuggek M. Sunshine 3-6 305-2X 8940 455
s. Skuggek Noble Mike d. Innisfree King's Brilliant
CARR, HENRY C., GUERNSDEL FARM, CHAPEL HILL
Guernsdel Princess Karen 5-0 290-2X 8850 501
s. Croasdaile's Prince Rupert d. McPherson Farms Ray Katie
FOX, FRANCES H. & HERBERT J., HILLANDALE FARM, DURHAM
Hillandale Noble Rhonda 6-9 296-3X 11394 563
s. Quail Roost Noble Janus d. Hillandale Cavalier's Retta
FOX, FRANCES H. & HERBERT J., CROASDAILE FARMS, DURHAM
Croasdaile Princess Connie 12-0 305-3X 12068 710
s. Quail Roost Crown Prince d. Croasdaile's Maxim's Crissie
Croasdaile Ray Jo Ann 6-11 305-3X 12117 581
s. Quail Roost Ray Actor d. Croasdaile's Princess Jewel
Croasdaile Ray Hilda 3-2 305-3X 9007 486
s. Quail Roost Ray Actor d. Hillandale Beauty's Hope
Croasdaile Hopes Phyllis 2-6 305-3X 9606 536
s. Quail Roost Maxhope d. Hillandale Baronet's Pansy
Croasdaile Laddie's Nell 2-4 305-3X 9865 526
s. Bayville General Laddie d. Hillandale Noble Nora
¶KIMBERLY, JOHN R., ESKDALE FARM, TRYON
Eskdale Baron's Pamela 9-0 299-2X 10120 463
s. Riegeldale Conqueror's Baron d. Charlene of Joining Rivers
¶LATTA, J. E., OGEDANKE FARM, HILLSBORO
Ogedanke's Lora 4-2 305-2X 8470 470
s. Guernsdel Prince Justice d. Ogedanke's Sunshine
Ogedanke's Marlena 3-11 305-2X 9020 494
s. Pleasant View Mark Noranda d. Ogedanke's Abella
Ogedanke's Danelle 2-4 305-2X 8220 422
s. Lady Augusta Ideal's Raider d. Lawrelyn Maxim RW's Hopefull
¶NORBURN, C. S., CLOUDLAND FARM, FLETCHER
Cloudland Piper's Mona 2-0 305-2X 6810 368
s. Brookberry Western Piper d. Cloudland Max Glorianna
¶NORTH CAROLINA STATE COLLEGE OF AGRICULTURE, RALEIGH
N. C. State Transfers Inez 2-1 305-2X 6950 389
s. Blakeford Transfer d. N. C. State Mastermost Diana
¶PINE STATE CREAMERY COMPANY, KILDAIRE FARM, CARY
McPherson Farms Felix's Annie 4-7 305-2X 10530 469
s. Guernsdale Maxim Felix d. McPherson Farms Annette
Kildaire's Comet Sula Mae 3-7 304-2X 7830 409
s. Quail Roost Max Comet d. Kildaire's Elizabeth
RANDLE, J. C. & SONS, PINNACLE VIEW FARM, KINGS MOUNTAIN
Pinnacle View Maxim Rebba 4-10 305-2X 9282 438
s. Pinnacle View Sweepstake Maxim d. Pinnacle View Prince's Roxey
Pinnacle View Charmer Natt 3-2 305-2X 10016 453
s. Klondike Premost Charmer d. Pinnacle View Prince's Nanny
¶SHOAL FALLS FARM, INCORPORATED, HENDERSONVILLE
Shoal Falls Nobleman Mona 6-0 305-2X 9040 498
s. Shoal Falls Golden Nobleman d. Shoal Falls Gay Frances
¶STOKES, E. S., GOLDPRINT FARM, LINWOOD
Oaklawn Champion Lass 2-8 305-2X 6790 425
s. Bayville Noble Champion d. Oaklawn Ambassador Rose
Goldprint Champion Jewel 2-4 305-2X 8350 409
s. Bayville Noble Champion d. May's Romeo's Garnet

NORTH DAKOTA

MEYER, ALLEN D., MEYER GUERNSEY FARM, WEST FARGO
Meyer Farm Belane 3-4 305-2X 9619 435
s. Meyer Farm Sen Sal d. Meyer Farm Bellita
Meyer Farm Bonnie Joyce 2-2 302-2X 9545 441
s. Meyer Farm Levity Colonel d. Meyer Farm S. Joyce Ann
Meyer Farm Julianna 2-2 304-2X 8195 403
s. Meyer Farm Levity Colonel d. Meyer Farm Julia
Meyer Farm Snowflake 2-5 305-2X 8157 449
s. Meyer Farm Levity Colonel d. Meyer Farm Miss Tibbie

OHIO

ANDERSON, WILBUR & HANNA, W. W., URBANA
Loch Lomond Valor's Graceful 7-8 365-2X 12985 546
s. Franchester Free Valor d. Loch Lomond Radiant's Grace
Mac O Chee's Tina Lee 5-8 305-2X 14651 788
s. Flo Gold Rambling Andy d. Mac O Chee's Magnolia
Hayes Acres Honor Cindy 4-0 294-2X 7783 424
s. Hayes Acres Royal Honor d. Hayes Acres Honor Mabel
¶ARNOLD, D. G., HIDEAWAY FARM, BUCYRUS
Hideaway J. Fanny 6-10 305-2X 10170 490
s. King's Crown Jeweller d. Hideaway B Fancy
BARTON, ROBERT & CHANNELL, PAUL, MELODY MOUND FARM, SABINA
Milmoore's O. Mimi 8-2 305-2X 9697 436
s. McDonald Farms Steadfast Odin d. Kitchener Fearless Mimi
Milmoore's E. Elise 6-3 305-2X 9644 471
s. Langwater Elmo d. Riegeldale Emory's Elise
Iva's Sunbeam of Melody Mound 5-9 305-2X 11621 577
s. Welcome In Valor Rocket d. Colonial Acres Iva
Milmoore's Jester Julie 6-0 305-2X 10280 559
s. Franchester K. F. Jester d. Etoile Julie
Merebrook Jennifer 6-11 305-2X 9741 596
s. Franchester Handy Milkmaker d. Merebrook Treva
Melody Mounds Hominy Echo 4-10 305-2X 8370 446
s. Hominy Hill Ace d. Tagalong's Ellen
Melody Mound Belle 3-9 305-2X 7301 414
s. Gardenville Charity's Master d. Tagalong's Belinda
Melody Mound Penny 4-1 285-2X 10906 486
s. Rosewood Royal Commander d. Maple Shade's P Pearl
Melody Mound Cathy 2-10 305-2X 8548 428
s. Melody Mound Viceroy d. Kishwaukee Cherry
Milmoore's S. Cinda 2-10 282-2X 8349 398
s. Wyno Belle Sterling d. Milmoore's Fashion Linda
Cynthia V. of Melody Mound 2-10 305-2X 7851 412

s. Melody Mound Viceroy — d. Gardenville Charity of M Mound
Gracie V. of Melody Mound 2-8 305-2X 7350 426
s. Melody Mound Viceroy — d. Melody Mound's Wanda Glo
Milmoore's S. Minnie 2-3 289-2X 7150 374
s. Wyno Belle Sterling — d. Milmoore's Fashion Mitzie
Melody Mound V. Barbara 2-1 293-2X 7634 378
s. Melody Mound Viceroy — d. Kishwaukee Royal Beatrice
Melody Mound V. Edith 2-1 305-2X 9129 497
s. Melody Mound Viceroy — d. Melody Mound Exilda

BEACH, HAZEL H., COGNIAC FARM, LONDON
Cogniac's Jolly Darlene 5-0 305-2X 14762 701
s. McDonald Farms Holly Scion — d. Cogniac's Arlene

BELDON, PAUL HILDIEMAID FARM, VAN WERT
Hildiemaid Raider's Melinda B. 6-0 305-2X 9984 462
s. Meadow Lodge King's Raider — d. Hildiemaid C Levity B.
Hildiemaid Masters Queen B 5-10 305-2X 11479 547
s. Gardenville Charity's Master — d. Hildiemaid Pre Honora B.
Hildiemaid Masters Lily B. 3-11 305-2X 8620 478
s. Gardenville Charity's Master — d. Hildiemaid Raider's Melinda B.
Hildiemaid Crowns Pauline B. 3-11 283-2X 9088 563
s. Gayoso Levity Crown — d. Hildiemaid C Levity B.

BINGHAM, LELAND C., EDINHAM FARM, KENT
Edinham Captains Doreen 5-11 299-2X 10237 455
s. Gayhead's Capt. Lee — d. Edinham Fleet Doreen
Edinham Dotty Fan 5-8 305-2X 10034 454
s. Coldspring's B. R. Designer — d. Edinham R Fancy
Edinham Pride Laverna 3-2 305-2X 8238 448
s. Hominy Hill Pride — d. Ken-Edin Captain's Lady Love
Edinham Tranquil Miss 3-0 305-2X 7859 497
s. Blakeford Transfer — d. Holdridge Queen of Sheba

BLACK, ROGER A., RAEMELTON FARM DAIRY, MANSFIELD
Raemelton Kella Myrtle 4-9 305-3X 11476 494
s. Franchester Kella's Majesty — d. Raemelton Sentry Mona

BOLTON, CHARLES B., FRANCHESTER FARMS, WEST SALEM
Marshland V. Alice 8-10 305-2X 11092 561
s. Hominy Hill Viceroy — d. Lemira of Marshland
Oberland Predictor Bashful 7-6 305-2X 8800 479
s. Applebrook's Golden Predictor — d. Oberland Pre Bashful
Whitey 7-2 305-2X 11170 551
s. Senrab's Prince's Monarch — d. Traveler's Cream
Stonehouse Joie 6-6 291-2X 9897 486
s. Dunwalke Beauty's Favor — d. Stonehouse Cheery
Mainstone Nebo's Fantasy 5-8 305-2X 12109 626
s. McDonald Farms Steadfast Nebo — d. Birchtree Fancy
Edinham Captains Linda 5-9 305-2X 9682 443
s. Gayhead's Capt. Lee — d. Clarmar Linda
Franchester Models Starling 5-6 305-2X 9650 607
s. Coldspring's B. V. Model — d. Arrus Philosopher Starling
Spencer Farm Le Primrose 8-0 305-2X 12709 679
s. McDonald Farms Le Nigel — d. Spencer Farm Supreme Paula G.
KenVer Ideal Rita 5-3 305-2X 9580 559
s. McDonald Farms Augusta's Ideal — d. Hermitage View Laddie's Rita
Darby Vale Gladys 5-1 277-2X 11371 445
s. Bronze Arrow Gladiator — d. Darby Vale Mae
Franchester Models Melba 4-8 305-2X 11990 676
s. Coldspring's B. V. Model — d. Franchester K. F. Melba
Marshland Majestic Rainbow 4-9 305-2X 10860 568
s. Franchester Melinda's Majesty — d. Marshland's Rosabelle
Franchester Models Lark 4-6 305-2X 11145 668
s. Coldspring's B. V. Model — d. Franchester Free Lark
Begeacres Noble Effie 4-7 305-2X 11821 585
s. Begeacres Priam's Noble — d. Begeacres Emory's Barbara
Franchester Leader's Kella 4-3 305-2X 9799 504
s. Franchester F. Leader — d. McDonald Farms King's Kella
Franchester P. S. Larkspur 3-4 305-2X 11574 582
s. Franchester P. Supreme — d. Franchester Free Lark
Franchester Model's Donna 3-2 293-2X 9947 546
s. Coldspring's B. V. Model — d. Illustrator's Donna
Jande Noble Violin 2-9 305-2X 9786 495
s. Mulhocaway Butterfat Noble — d. Jande Handy Violet
Franchester K. H. Delight 2-5 305-2X 8359 459
s. Franchester Kella's Henchman — d. Locochee W. Delight
Fuller Farms Peerless Corinne 2-2 305-2X 9905 521
s. McDonald Farms Fore Peerless — d. Eagle Valley H. Corana
Franchester Modern Joan 2-4 305-2X 8776 465
s. Franchester Model's Majestic — d. Clearview Makers Joan
Franchester Fancy El Alice 2-4 305-2X 8850 474
s. Franchester Jolly Financier — d. Colbys El Alice
Franchester K. H. Itchen 2-5 305-2X 10327 525
s. Franchester Kella's Henchman — d. Riegeldale Emory's Itchen
Franchester Models Lady 2-2 305-2X 8968 483
s. Coldspring's B. V. Model — d. Franchester Jolly Lady
Franchester Modern Rosetta 2-3 305-2X 8598 439
s. Franchester Model's Majestic — d. Franchester K. H. Rosetta
Franchester Modern Priscilla 2-3 305-2X 9324 461
s. Franchester Model's Majestic — d. Franchester F. K. Precious

BOUTON, M. C. & SONS, KOKOSING FARMS, MOUNT VERNON
KoKosing's Free Rosebud 4-11 337-2X 12031 549
s. Franchester K. F. Jester — d. KoKosing H. Rosalee
KoKosing's Butterfat Rose 4-4 338-2X 12889 575
s. Mulhocaway Butterfat Diplomat — d. KoKosing's Rosamond
KoKosing's Butterfat Pansy 4-5 284-2X 12337 558
s. Mulhocaway Butterfat Diplomat — d. KoKosing Centaur's Patsy

BOWEN, HAROLD, PLAIN VIEW FARM, SPENCERVILLE
Plain Views Elmira 4-4 305-2X 8502 488
s. Graceland Heritor's Eric — d. Plain View's Mary Belle
Plain View's Terry 2-6 295-2X 9464 416
s. Blakeford Transfer — d. Plain View's Velma
Plain View's Milma's Echo 2-4 305-2X
s. Graceland Heritor's Eric — d. Plain View's Milma

BRANDT, FRANK & PAULINE, BONNIE BRAE FARM, ROCKFORD
Bonnie Brae's D. Silvette 4-5 305-2X 8623 445
s. Alpine Rose Royal Duke — d. Bonnie Brae's Sylvie
Duke Hope of the B. B. 4-0 305-2X 10178 596
s. Alpine Rose Royal Duke — d. Bonnie Brae's Becky Ann
Duke's Miss Pert 3-9 305-2X 12321 642
s. Alpine Rose Royal Duke — d. Bonnie Brae's Ginger
Duke's Delight of The B. B. 3-2 301-2X 8735 536
s. Alpine Rose Royal Duke — d. Bonnie Brae's D. Beth Ann
Tammy of The B. B. 3-1 284-2X 8507 401
s. Blakeford Transfer — d. Duke's Milkmaid of The B. B.
Duke Fair Lady of The B. B. 2-0 305-2X 8741 432
s. Alpine Rose Royal Duke — d. Bonnie Brae's D. Beth Ann
Bonnie Brae T. Daisy 2-1 305-2X 10205 457
s. Blakeford Transfer — d. Duke's Mayflower of The B. B.
Bonnie Brae T. Penny 2-0 305-2X 8938 461
s. Blakeford Transfer — d. Duke Jewel of The B. B.
Bonnie Brae D. Snowdrop 1-11 282-2X 7823 377
s. Alpine Rose Royal Duke — d. Bonnie Brae's V. Jenny

CEDAR BROOK FARMS, INCORPORATED, BELLVILLE
Cedar Brook Colonel's Babe 9-2 305-2X 10189 502
s. Flying Horse Ella's Colonel — d. Andrews' Daisy Marie
Woodside Grandee Ada 6-8 303-2X 11284 524
s. Wey Acres Levity Grandee — d. Woodside T. Adina
Cedar Brook Colonel's Gift 3-11 298-2X 10696 510
s. Flying Horse Ella's Colonel — d. Spencer's Landing Isabel
Cedarbrook Diplomat's Heather 3-3 305-2X 9516 476
s. Mulhocaway Butterfat Diplomat — d. Hickory Grove's Buttercup
Cedarbrook Commanders Honest 3-0 305-2X 9753 448
s. Rosewood Royal Commander — d. Woodlark Princess Dutchgirl
Cedarbrook Diplomat Inez 2-8 305-2X 9729 409
s. Mulhocaway Butterfat Diplomat — d. Petunia's Georgene
Cedarbrook Royalmost Inka 2-7 305-2X 8542 398
s. Western Glow C. F. Royalmost — d. Miniborya A. Helena
Cedarbrook Diplomat Iodine 2-4 305-2X 9494 416
s. Mulhocaway Butterfat Diplomat — d. Cedar Brook General Dainty
Cedarbrook Dukes Ivy 2-2 305-2X 9090 478
s. Yellow Creek Rosen Duke — d. Cedar Brook Major's Virgin
Cedarbrook Dukes Irish 2-2 305-2X 7994 399
s. Yellow Creek Rosen Duke — d. Andrews' Daisy Marie
Cedarbrook Governor Instar 2-3 305-2X 8837 394
s. Cedar Brook Harp's Governor — d. Radian of Penn Villa

COLOPY, G. S. & SONS, GLEN OAKS FARM, DANVILLE
Glen Oaks Pride Shane 6-10 315-2X 9112 471
s. Ideal's Shane — d. Glen Oak's Jewel's Pride
Glen Oaks Jolly Standbest 5-3 300-2X 9447 523
s. Ideal's Fanny's Standbest — d. Glen Oaks Holly Shane
Darby Vale C. Kathleen 5-0 313-2X 10598 468
s. Lauxmont Cupidon — d. Darby Vale Kathy
Glen Oaks Trixie Standbest 4-11 363-2X 9067 496
s. Ideal's Fanny's Standbest — d. Glen Oaks Dixie Shane
Glen Oaks Lora Standbest 4-0 338-2X 9562 540
s. Ideal's Fanny's Standbest — d. Glen Oaks Lucy Shane

EICHER, PAUL L., SUNNYBROOK FARM, WEST SALEM
Sunnybrook Golden Nancy 3-9 305-2X 10501 509
s. Curtiss Candy Golden Curtiss — d. O-Kay C. Nannette
Sunnybrook Butter Luscious 3-4 305-2X 11605 535
s. Curtiss Candy Butterfinger — d. Sunnybrook Primrose Lustre
Sunnybrook Levity Dixie 2-2 283-2X 7238 372
s. Curtiss Candy Levity Curtiss — d. Sunnybrook F Dainty
Sunnybrook Levity Lady 2-3 305-2X 8483 415
s. Curtiss Candy Levity Curtiss — d. Sunnybrook Primrose Lustre
Sunnybrook Butter Sunlight 2-0 305-2X 8039 383
s. Curtiss Candy Butterfinger — d. Sunnybrook Cadet Starlight

¶FARNHAM, MEADE & SON, AL-PHINE GUERNSEY FARM, EDGERTON
Al-Phine G. Lad Pat 9-11 305-2X 10110 476
s. Fireside Gay Laddie — d. Al-Phine Pepper of Giltedge
Al-Phine Supreme Charming 6-7 305-2X 11330 596
s. Al-Phine Lads Prediction — d. Al-Phine Charming Nettie
Al-Phine Gay King Emelie 5-7 305-2X 8230 472
s. Fireside Argo's Gay King — d. Al-Phine G. Lad's Amelia
Clear View M. Annebell 5-8 305-2X 9810 449
s. Franchester K. H. Maxim — d. Clear View C. Cora
Al-Phine Stars Iota 5-8 296-2X 9410 472
s. Franchester Free Wistar — d. Al-Phine Illustrious Iola
Priscilla Charity Min 5-0 305-2X 9240 509
s. Gardenville Charity's Master — d. Garnet Priscilla
Al-Phine Stars Charms 3-8 305-2X 11350 494
s. Franchester Free Wistar — d. Al-Phine Corking's Charms
Al-Phine Clarinets Do Re 3-6 305-2X 9310 497
s. Flying Horse Clarinet General — d. Al-Phine Shane's Donna
Al-Phine Stars Rosalie 2-10 305-2X 9790 431
s. Franchester Free Wistar — d. Ren's Emerald Levity Rosita

¶FISHER, ARTHUR & SONS, LONDON
Delson's Verbyl 8-3 305-2X 12810 511
s. Welcome In Forward's Delson — d. King George's Verna

FORTKAMP, CARL, GOLD BANNER FARM, COLDWATER
Gold Banner Fawn 14-1 305-2X 10859 488
s. Lone Pine Freeman — d. Banner Boy's Junior Lass
Flying Horse M's Vera 6-4 305-2X 12066 523
s. Flying Horse Musicmaker — d. Kitchener Verona
Gold Banner Pacemaker Lucene 6-2 305-2X 10817 506
s. Franchester King's Pacemaker — d. Stanruth Lucene
Gold Banner Maj Ida 4-6 305-2X 8771 439
s. Franchester K. Majestic — d. Gold Banner Ida
Gold Banner T. Ire 3-1 305-2X 11480 571
s. Blakeford Transfer — d. Sunnydale Don's Ire

¶FOUST, JACK C., MAYFLOWER FARM, URBANA
Mayflower's E. Gift 4-4 305-2X 10310 530
s. Gra-Bill's Foremost Endeavor — d. Mayflower's M. Gracious
Rhoadesdale Transfer's Daphne 3-1 272-2X 8500 401
s. Blakeford Transfer — d. Rhoadesdale Almost
Mayflowers B. Glimmer 3-0 305-2X 9970 501
s. Foremost Footprint's Bondwick — d. Mayflower's C. Flare
Mayflower's B. Happiness 3-3 305-2X 8550 448
s. Foremost Footprint's Bondwick — d. Mayflower's Quaint Lady

KEEP YOUR REGISTRATIONS UP-TO-DATE

Mayflower's B. Keepsake 2-3 305-2X 8980 409
s. Foremost Footprint's Bondwick d. Mayflower's Listful
FRAHM, HOMER, GRAND LAKE FARMS, CELINA
Pine Manor Karal's Luann 5-9 305-2X 11529 551
s. Maurana Masters Karal d. Pine Manor Lucille
Woodside G. Marsha 4-5 305-2X 11766 462
s. Wey Acres Levity Grandee d. Woodside R. Marie
Grand Lake Deacon's Fannie 4-1 305-2X 8994 436
s. Franchester Hornet's Deacon d. Lady Fannie of Plain View
¶GREEN VILLA FARM, GREENVILLE
Green Villa Steadfast Yvonne 7-10 305-2X 9470 449
s. Franchester P. Steadfast d. Green Villa Lecity C. Yvetta
Beech Grove Rose Maria 4-8 305-2X 10030 481
s. Curtiss Candy Golden Curtiss d. Beech Grove Rosanne
Green Villa Sandy Yulta 4-4 305-2X 10060 490
s. Franchester Free Sandy d. Green Villa Steadfast Yvonne
Green Villa Sandy Sharon 3-11 305-2X 8610 426
s. Franchester Free Sandy d. Cornalfa's Sharla B. B.
Green Villa Sandy Zona 3-10 305-2X 8940 413
s. Franchester Free Sandy d. Green Villa's Zella
Green Villa Sandy Bon 3-11 305-2X 9190 472
s. Franchester Free Sandy d. Green Villa's Ph. Vanice
Green Villa Sandy Bonnie 3-7 305-2X 9270 433
s. Franchester Free Sandy d. Greenhaven Bonnie
Beech Grove Transfer Mary 2-0 305-2X 7460 393
s. Blakeford Transfer d. Beech Grove Rose Maria
GUINTHER, WARREN, NEVADA
Wernida Vals Petunia 7-8 305-2X 11016 569
s. Hideaway Valerian d. Wernida Laddie's Primrose
Wernida Trumpeter Trudy 1-11 305-2X 6629 351
s. Flying Horse Flute's Trumpeter d. Wernida Val's Patience
HANSEN, ARTHUR & SONS, GRAY HAVEN FARM, BELLEVUE
Gray Haven Colonel's Rose Ann 9-4 305-2X 10398 436
s. Franchester Mystic Colonel d. Gray Haven Argo's Rosebloom
Ben's Grand Melba 8-8 305-2X 10909 522
s. Penn Villa's Grandmore d. Ben's Prediction Lass
Gray Haven Colonel's Consort 8-0 305-2X 8996 439
s. Franchester Mystic Colonel d. Gray Haven Argo's Consort
Gray Haven Ramblers Melba 6-3 305-2X 8656 488
s. Gray Haven Patriot's Rambler d. Ben's Grand Melba
Gray Haven Royal Pozy 4-1 305-2X 16553 769
s. Rosewood Royal Commander d. Gray Haven Noble Petunia
Gray Haven Jester's Content 4-9 305-2X 11812 620
s. Franchester K. F. Jester d. Gray Haven Levity Content
Gray Haven Lad's Pet 2-0 305-2X 6878 389
s. Gray Haven Valor's Lad d. Gray Haven Argo's Patsey
Gray Haven Philosopher's Lass 2-1 305-2X 7693 392
s. Chedco Philosopher d. Gray Haven Argo's Lass
Gray Haven Lad's Ruby 2-2 305-2X 7847 427
s. Gray Haven Valor's Lad d. Gray Haven Lad's Ruth
HANSEN, WALTER J. & SONS, PINE RIDGE FARM, BELLEVUE
Pine Ridge Victors Annie 5-6 305-2X 11674 609
s. Gray Haven Argo's Victor d. Pine Ridge Prince's Adella
Pine Ridge Diplomats Bonnie 4-6 305-2X 9144 548
s. Mulhocaway Butterfat Diplomat d. Pine Ridge Irene's Bonnie
Golden Hills L. Noreen 4-3 305-2X 9956 506
s. Golden Hills Royal Leader d. Golden Hills R. Nellie
HARVILLE, ARTHUR, AVALON GUERNSEY FARM, NEW MILFORD
Avalon Eastern Lorna 6-0 280-2X 10982 515
s. Kingendale Levity's Eastern d. Avalon Brilliant Lola
Glenco Brilliant Ardine 4-5 305-2X 11086 595
s. Avalon Wistar's Brilliant d. Glenco Chief Justine
Glenco Brilliant Kay 4-2 305-2X 10357 508
s. Avalon Wistar's Brilliant d. Glenco Chum's Fay
Krantz Heim Ideal's Donna 5-6 348-2X 10336 525
s. Franchester P. Ideal d. Krantz Heim Royal Bella Donna
Avalon Proud Laurel 3-4 365-2X 10302 528
s. Hominy Hill Pride d. Avalon Levity Laurie
Avalon Charity Marcie 3-1 305-2X 9002 427
s. Gardenville Charity's Master d. Avalon Eastern Margaret
Avalon T. Winnie 2-11 305-2X 8601 438
s. Blakeford Transfer d. Avalon Levity Winsome
Avalon T. Lola 2-10 305-2X 8025 408
s. Blakeford Transfer d. Avalon Eastern Lorna
¶HARVILLE, C. J., GLENCO FARM, NEW MILFORD
Avalon Levity Mirth 7-8 298-2X 8600 443
s. Levity Rose King d. Lady Virginia Mirth
Avalon Charitys Lady 4-6 305-2X 10960 624
s. Gardenville Charity's Master d. Avalon Wonder Lady
Avalon Ideal Charity 3-4 305-2X 7750 418
s. McDonald Farms Augusta's Ideal d. Avalon Levity Faith
Avalon Transfer Ella 2-1 305-2X 7010 367
s. Blakeford Transfer d. Avalon Levity Rosella
HAWKINS, JOHN W. & SON, JANDE GUERNSEY FARM, NEW WATERFORD
McDonald Farms Miss Zamona 4-8 305-2X 11275 642
s. McDonald Farms Premier d. McDonald Farms S. Orchid
Jande Gay Faith 4-3 305-2X 10715 581
s. Franchester K. Premier d. Jande Fancy Edith
Jande Western Frances 3-2 305-2X 10082 483
s. Henslee Farms Westerner d. Jande Perky Francine
HAYNES, JOHN & SON, SPARJA FARM, PATASKALA
Sparja Farms Leaders Beautena 2-11 305-2X 8990 402
s. Sparja Farms Leader's Advance d. Sparja Farms Wonder's Beauty
HEIFNER, GAIL, VILLA-WAY FARMS, SULLIVAN
Villa Way P. Saphronia 7-3 305-2X 13116 565
s. Villa-Way Ace's Promoter d. Villa-Way Mistress Sapphire
¶HOYER, RALPH W. & PRICE, PAUL L., SPRING HOLLOW FARM, LAKEVILLE
Circle T. Cora Pride 6-7 304-2X 9170 450
s. Radiant of Elgercon d. Circle T Colleen Pride
Edinham Paragon Caroline 3-2 305-2X 10210 418
s. Brookberry Peer's Paragon d. Edinham Captain's Carlinda
Spring Hollow Delights Lisa 1-10 305-2X 8440 412
s. Chedco Philosopher d. Spring Hollow Princess Delight
JONES, B. B. & FLOYD, SUMMITSTEAD'S FARM, BRINKHAVEN
Summitstead's Whitcombs Beaut 9-8 365-2X 11607 526
s. Ideal's Whitcomb d. Boneta Pearl of Doll Homestead
Summitstead's Gem's Ann 7-6 305-2X 9782 456
s. Ideal's Daemon d. Summitstead's Gem's Daughter
Summitstead's Starlight's Pat 6-5 313-2X 11231 542
s. Ideal's Daemon d. Summitstead's Starlight
Summitstead's Jane's Jenny 5-1 306-2X 11735 605
s. Ideal's Cloe's King d. Summitstead's Villa Jane
Summitstead's Marva's Carol 4-10 331-2X 10146 520
s. Ideal's Daemon d. Summitstead's Whitcomb's Marva
Summitstead's Lassie 4-9 341-2X 10287 548
s. Ideal's Daemon d. Summitstead's Boneta's Lass
Summitstead's Nancy 3-10 352-2X 11437 559
s. Ideal's Cloe's King d. Request's Wanda
Summitstead's Carol's Cora 2-1 325-2X 8238 414
s. Ideal's Cloe's King d. Summitstead's Marva's Carol
Summitstead's Goldie's Gold 2-0 349-2X 7899 407
s. Ideal's Cloe's King d. Summitstead's Daemon's Goldie
Summitstead's Betty's Vera 2-0 301-2X 7772 361
s. Ideal's Cloe's King d. Summitstead's Beautious Betty
Summitstead's Boneta's Lady 2-1 324-2X 9771 444
s. Ideal's Daemon d. Boneta Pearl of Doll Homestead
Summitstead's Maybelle 1-11 329-2X 9374 463
s. Ideal's Daemon d. Levity May's Laura
Summitstead's Fayette 2-1 308-2X 8482 385
s. Ideal's Daemon d. Levity May
JUMP, DALE C. & SONS, GUERN-DU FARM, KENTON
Guern-Du Alta 10-1 305-2X 9337 480
s. Rosewald Mussolini's Autocrat d. Flute's Alta
Guern-Du C. P. Dawnita 2-2 305-2X 7922 398
s. Chedco Philosopher d. Gayoso View's Remus Dawnita
Guern-Du Valiant Manor 2-1 278-2X 7653 387
s. Rineland Manor General's Luke d. Guern-Du H. Valiant
¶KOHLER, THEODORE E., MARODORE FARM, CANAL WINCHESTER
Marodore Charming Jewel 9-11 305-2X 10840 464
s. McDonald Farms P. Luck Charm d. Marodore Jan
Marodore Charming Eldora 4-7 305-2X 9360 498
s. McDonald Farms P. Luck Charm d. Marodore Edna
KRANER, G. H., RIVARRE FARM, ROCKFORD
Rivarre Dina 1-11 305-2X 8518 413
s. Blakeford Transfer d. Rivarre Starlight
Rivarre Diane 2-0 278-2X 7966 370
s. Rivarre Jane's Major d. Rivarre Nell
KRANTZ, BERNARD, KRANTZHEIM FARM, DOVER
Krantz Heim F. M. Belle 2-3 305-2X 7697 403
s. Krantz Heim Free Master d. Krantz Heim Royal's Belle
KUNS, H. T. & SONS, WACALU FARM, CASTALIA
Wacalu B. Panchito 3-7 305-2X 9420 483
s. Valley View B Banker d. Wacalu Don's Winifred
Waculu Z. Rosetta 2-6 305-2X 11264 554
s. Milmoore's Heir Zip d. Wacalu Don's Rosetta
Wacalu D. Polly 2-4 305-2X 8720 409
s. Wyno Belle Don d. Wacalu Don's Polly
¶LOW, G. W. & D. W., MILLCREEK FARM, MARYSVILLE
Millcreek Princess Flora 3-6 305-2X 9810 446
s. Millcreek's Grenadier d. Millcreek's Flora Belle
MARSH, CLYDE F. & DONALD C., MARSHLAND, NEW VIENNA
Marshland V. Sparkie 7-4 305-2X 12781 504
s. Hominy Hill Viceroy d. Ninon of Marshland
Marshland V. Cinderella 5-7 288-2X 11627 493
s. Hominy Hill Viceroy d. Marshland's Edythe
Marshland Majestic Winsome 4-6 270-2X 10342 452
s. Franchester Melinda's Majesty d. Marshland's Edythe
NORRIS, A. O. & LUCILE, OMEGA FARM, WEST SALEM
Omega G. Marylu 4-4 305-2X 11163 573
s. Flying Horse Clarinet General d. O-Kay Candy Mary
Omega G. Ossie 3-1 305-2X 10771 545
s. Flying Horse Clarinet General d. O-Kay C Ophelia
Omega F Bang Bang 2-5 305-2X 7844 409
s. Curtiss Candy Fabron d. Cedar Brook Colonel Butterfly
Omega Count Silver 2-2 305-2X 8463 373
s. Curtiss Candy Count Curtiss d. O-Kay Candy Sally
OELKER, HAROLD, OELKER FARM, URBANA
Oelker's Footprint Jo 10-2 305-2X 9079 483
s. Foremost Footprint 4th d. Oelker Farm's Joy
Oelker's Rex June 5-10 299-2X 8676 481
s. McDonald Farms Le Rexford d. Maple Knoll June
Oelker's C Pan 4-1 305-2X 7772 492
s. Woodacres Count Lewis d. Oelker's Footprint Pansy
Oelker's Actor Pansy 3-11 305-2X 12861 568
s. Oelker Farms Actor d. Oelker's Grantley's Pansy
Oelker's C. Eva 3-10 305-2X 8451 471
s. Woodacres Count Lewis d. Fairview's Eva
Oelker's C. Joyland 3-4 296-2X 8370 420
s. Woodacres Count Lewis d. Oelker Farm's Joyland
Oelker's Leader Candace 2-9 305-2X 7552 388
s. Woodacres Coronet Leader d. Hohenshil Fleet Candy
Maple Hill Sailor's Anitra 2-8 291-2X 7379 422
s. Mayflower's Honor Sailor d. L. Mayflower's Rex Ann
RINEHART, LEWIS L. & SONS, RINELAND MANOR, GALION
Rineland Manor Butterfat Bea 3-10 305-2X 9583 507
s. Mulhocaway Butterfat Diplomat d. Confident's Princess Bea
¶ROWLES, CYRIL S., ALFA RIDGE FARM, BREMEN
Alfa Ridge Laurie 4-2 305-2X 10480 460
s. Welcome In Chum's Valor d. Marine Milford's Grace
SCHEPFLIN, PAUL E., WILEMA FARMS, FREMONT
Wilema's D. Orchid 3-10 305-2X 8539 434
s. Wyno Belle Don d. Wilema's Orchid
Wilema's Duncan's Rosette 3-6 285-2X 7314 399
s. Wyno Saint's Duncan d. Wilema's R Osette
SHOEMAKE, W. A. & A. R., SHOEMAKE GUERNSEY FARMS, DAYTON
Wilburetta Annabelle 13-4 305-2X 10866 495

Regular Registration, Like Continuous Testing, Makes Your Guernseys Worth More . . .

s. Wilburetta Charter — d. Wilburetta Anne
Wilburetta Nana 9-4 305-2X 8976 432
s. McDonald Farms New Yorker — d. Wilburetta Nola
Wilburetta Hester 5-4 303-2X 11731 529
s. Maple Dawn Squire's Flash — d. Wilburetta Honeysuckle
Wilburetta Twink 4-10 305-2X 11530 580
s. Grain Meadow Oberland's Amos — d. Wilburetta C. Aster
Wilburetta F. C. Nola 3-5 299-2X 9093 460
s. Franchester F. Cavalier — d. Wilburetta Nana
Wilburetta Marty 2-10 292-2X 8886 404
s. Franchester F. Cavalier — d. Wilburetta Melanie

SIMMONS, JOHN, MERI-JON FARM, BELLVILLE
Royjon Falco Helen 9-1 305-2X 10686 551
s. Hermitcroft Sea Falco — d. Lily's Queen of Hillnook
Cedar Brook Colonel Gladys 4-2 305-2X 10625 497
s. Flying Horse Ella's Colonel — d. Bent Lane Linda's Penelope
Royjon Steadfast Faith 3-7 305-2X 8882 427
s. Antietam Royal Steadfast — d. RoyJon Flora
Meri-Jon Ideal's Estella 3-0 305-2X 11117 480
s. Ideal's Wisnet — d. RoyJon Falco Ella

SMITH, ANSON B. & FAMILY, ANSMIL FARM, HILLIARDS
LushAcres Boswell's Ronda 8-3 305-2X 9314 466
s. Horse Shoe Conrad's Boswell — d. C. F. 's Golden Slippers
Welcome In McK Tulip 8-1 365-2X 18750 809
s. McDonald Farms Oberland — d. Tuland Farms Tulip
Ansmil Honour Maiden 5-0 335-2X 9268 484
s. Dunwalke F. Honour — d. Ansmil Maid

SWAISGOOD, N. O., BUCKEYE GUERNSEY FARM, HELENA
Buckeye Lane's Sunbeam 7-11 305-2X 12204 539
s. Gray Haven Levity Alden — d. Guernsey Maid's Rose
Buckeye King's Mary 5-0 305-2X 10555 618
s. Gray Haven Lad's King — d. Buckeye Lanes Janie

SWAISGOOD, O. K. & R. K., BLOOM RIDGE FARM, HELENA
Bloom Ridge S. Marilee 5-10 305-2X 10230 466
s. Welcome In Senior — d. Faithful Bud's Lou

TEDROW, WAVE, GOLDEN GLOW FARM, DELTA
Golden Glow Jewel F 4-1 305-2X 9723 553
s. Golden Glow Fashioner — d. Golden Glow Judy K
Golden Glow Debbie F 4-0 305-2X 7870 425
s. Golden Glow Fashioner — d. Golden Glow Dimple K
Golden Glow Mirandy T 2-4 305-2X 9730 545
s. Blakeford Transfer — d. Golden Glow Miriam K.
Golden Glow Betta K 2-3 305-2X 7953 410
s. Arrus Rose King — d. Golden Glow Archer's Betty
Golden Glow Daffodil K 2-2 305-2X 7862 390
s. Arrus Rose King — d. Golden Glow Archer's Daisy
Golden Glow Peg K 2-1 305-2X 8973 430
s. Arrus Rose King — d. Golden Glow Peggy Lee
Golden Glow Fair Lady 2-1 305-2X 7689 394
s. Arrus Rose King — d. Golden Glow Janie K
Golden Glow Emma T 2-0 305-2X 7993 403
s. Blakeford Transfer — d. Golden Glow Emily K

TREASE, D. H., MAPLE SHADE FARM, UPPER SANDUSKY
Maple Shades Gentle Gwen 5-0 305-2X 11345 518
s. Maple Shade's Gentleman — d. Maple Shade's Valerie
Maple Shade Levity Clara 3-6 294-2X 10960 531
s. Flying Horse Clarinet General — d. Maple Shade's Levity Dutchess
Maple Shade J. Grace 3-0 296-2X 8572 403
s. Maple Shade's Jester — d. Maple Shade Grand Dame

WACHTEL, FLOYD, SPRING WALK FARM, BIG PRAIRIE
Jenny's Queen of Spring Walk 6-7 305-2X 11160 501
s. Riegeldale Maxim's Hector — d. Spring Walk Jenny
Spring Walk Jenny's Karen 3-3 305-2X 8575 444
s. Franchester F. Marshall — d. Spring Walk Jenny
G. Rose's Della of Spring Walk 3-1 305-2X 11584 525
s. Franchester F. Marshall — d. Garda's Rose of Spring Walk
Spring Walk Cherie's Susan 3-1 305-2X 9082 443
s. Franchester F. Marshall — d. Spring Walk Sally's Cherie Mae
Primrose Honey of Spring Walk 2-6 365-2X 10943 571
s. Franchester F. Marshall — d. Welcome In Heritor Primrose
Mary's Spotty of Spring Walk 2-2 305-2X 9027 370
s. Franchester F. Marshall — d. Boss's Mary of Spring Walk

WALTZ, OLIN L. & MABEL, FREELANDS FARMS, COLUMBUS GROVE
Freelands Sentry Maid 6-8 305-2X 10572 500
s. Raemelton Sentry Hildiemaid — d. Freelands Levity Portia

WEAVER, CLARK A., SAN-MOR FARM, PEMBERVILLE
San Mor's I. Melodia 4-1 290-2X 12454 584
s. Wildwood Run's Kings Image — d. San-Mor's F. Melodie
San Mor's Miss Madam 2-1 305-2X 8958 421
s. San-Mor's King's Triumph — d. Wildwood Run's Madam
San Mor's C. Jan 2-6 305-2X 9161 508
s. Wilgorlan Farms Camion — d. Navigator Jane Vesta

WEHR, WADE N., BELLE VISTA FARM, NORTH LIMA
Belle Vista F. W. Judy 3-3 305-2X 10524 569
s. Franchester F. Windsor — d. Belle Vista Forward Marie
Belle Vista K. Bonnie 3-1 270-2X 9431 461
s. Fairlawn K. Brockton — d. Woodlark Princess Bonnetta
Belle Vista F. W. Debbie 2-4 305-2X 11148 514
s. Franchester F. Windsor — d. Belle Vista B. Contentment

WIDMAN, R. E. & N. J. & FAMILIES, POMONA ACRES, FREMONT
Pomona Acres Milly Grace 10-3 356-2X 12238 562
s. Lincoln Ridge K. Romulus — d. May Coronet of Pomona Acres
Pomona Acres Brandy 4-9 365-2X 13893 751
s. Hill Girt Baron's Cherub — d. Pomona Acres Bridget
Pomona Acres King's Duchess 4-7 305-2X 8295 442
s. Wilgorlan Farms Noble King — d. Pomona Acres Duchess
Pomona Acres C. P. Frieda 4-5 305-2X 8601 475
s. Fairlawn Courtesy's Perfection — d. Pomona Acres King's Frieda
Pomona Acres King's Terry 3-9 365-2X 9900 542
s. Wilgorlan Farms Noble King — d. Pomona Acres Chum's Tiny

¶ZIEGLER, HOWARD J. & HOHMAN, FLOYD J., TIFFIN
Fireside Contender's Posey 10-5 305-2X 10910 494
s. Fireside Contender — d. Fireside Czar's Prim
Lark of Lyme 6-4 305-2X 11580 580
s. Olentangy Spring Triumph — d. Lass of Lyme
Fireside Val's Calico 4-9 305-2X 9920 439
s. Fireside Valient — d. Fireside Contender's Collene
Sugar Grove's Honor Maid 4-8 305-2X 10400 426
s. Villa-Way Pre Sylvester — d. Sugar Grove's Rubylou
Ansmil Design Courtesy 2-6 305-2X 9250 461
s. Welcome In Clara Design — d. Rona of Penn Villa
Ansmil D. Butter Gold 2-4 305-2X 8950 385
s. Welcome In Clara Design — d. Woodacres Supreme Buttergirl
Fireside General's Nancy 2-0 305-2X 7980 403
s. Fireside Val's General — d. Fireside Diane

OKLAHOMA

BEROUSEK, E. R. & OTTO, LILY LANE GUERNSEY FARM, OKLAHOMA CITY
Lily Lane Footprint Vencia 6-10 305-2X 10759 500
s. Meadow Lodge Footprint — d. Lily Lane Maxim's Venus
Pre Eminent Sunny Bobbette 4-0 305-2X 13461 574
s. Hominy Hill Sonny — d. Pre-Eminent Nell's Dolly

OREGON

BOSCH, A. C. & C. H. & HUNTING, J. W., BEAUTIVIEW FARM, NYSSA
Beautiview Allayn 5-6 305-2X 10656 578
s. Nyala Prince's Proud Boy — d. Freer Acres Rose
Idacliff Porter's Stella 2-2 305-2X 8289 394
s. Wesslawn Peer's Porter — d. Performer Evening Star

BROWN, ORVILLE L., BROWNIES GUERNSEY FARMS, WOODBURN
Idyl Wild Farms T. Contestant 14-0 365-2X 12418 574
s. Bonnibell Templar — d. Countess of Prestdale
Denny-Dale Beau's Nora 4-3 305-2X 9164 481
s. Mulhocaway Butterfat Beau — d. Almar Nadine Pablo
Brownies Farms Anita 3-7 327-2X 10431 546
s. Far West F. Romulus — d. Donald D. 's Nancy Ann
Brownies Farms Ocianna 3-3 365-2X 16241 804
s. Far West F. Romulus — d. Brownies Farms Ocie
Brownies Farms Hilda 2-8 365-2X 11234 594
s. Brownies Farms Onward — d. Brownies Farms Hope
Brownies Farms Molly 2-6 365-2X 11828 607
s. Brownies Farms Count — d. Brownies Farms Mandy
Brownies Farms Christine 2-5 332-2X 9486 490
s. Far West F. Romulus — d. Brownies Farms Countess
Brownies Farms Clarissa 2-3 365-2X 9731 505
s. Brownies Farms Onward — d. Brownies Farms L. Connie

EBSEN, HARRY, ASTORIA
Har-Mur Lawton's Louise 5-11 305-2X 11023 521
s. Cla-ore Count's Lawton — d. Brenda's Artie

FLEMING, M. C., WANDAMERE FARMS, BORING
Wakena Folly 5-8 299-2X 12127 628
s. Flying M. Gay Ann's Fame — d. Wakena Fancy
Rock Haven Nugget 6-2 303-2X 8875 534
s. Chicona Novelty's Knight — d. Avalawn Nugget
Valley View Defender's Linda 2-11 270-2X 8139 545
s. Wandamere Bond's Defender — d. Valley View Bond's Linda
Wandamere Procis 1-9 365-2X 12429 651
s. Valley Oaks Sheik's Nitro — d. Golden Charm Fame's Procis

HARROLD, FOSTER, MAMMOTH MAPLE FARM, CRESWELL
Mammoth Maples Bonny 6-3 305-2X 14458 609
s. Western Glow Butterfat Fame — d. Ruby Rose's Hazel
Mammoth Maples Lauretta 4-0 298-2X 9468 480
s. Prairie Bloom Lady's Duke — d. Lauretta's Linda
White Water Luke's Menda 4-3 305-2X 11391 539
s. White Water Colonel's Luke — d. White Water Moonstone's Molly

JOSI, ERNEST & CARL, CLAIRMONT FARMS, OREGON CITY
Clairmont W. G. M. O'W. Destiny 4-10 300-2X 9628 516
s. Western Glow Masher O'War — d. Clairmont Dominator's Diadem

LEUTHOLD, HANS, WILSONA FARMS, TILLAMOOK
Wilsona Distinct Aleta 6-6 313-2X 9458 503
s. Wandamere Phyllis' Distinction — d. Graysmarsh Alice
Wilsona Commando Amoret 3-8 317-2X 8735 464
s. Wilsona Farms Commando — d. Amelia of Tillamook Meadows
Wilsona Marksman Mystery 2-2 305-2X 7386 398
s. Wilsona Bond's Marksman — d. Wilsona Distinct. Miss

OREGON STATE UNIVERSITY, ASTORIA
Tideland Ludlow's Hanna 8-0 305-2X 14514 765
s. Cla-ore Knight's Ludlow — d. Tideland Lad's Honey
Tideland Hedson's Valentine 6-6 305-2X 12133 697
s. Tideland Illustrious' Hedson — d. Myrula Lodestar's Valley
Tideland Hedson's Amelia 4-5 305-2X 11278 724
s. Tideland Illustrious' Hedson — d. Tideland Lodestar's Annie
Tideland Hannibal's Audrey 3-6 305-2X 9890 618
s. Tideland Ludlow's Hannibal — d. Tideland Lad's Adele

RUDAT, FRED, JR., CLA-ORE FARM, BROWNSMEAD
Graysmarsh High Argala 4-3 305-2X 8606 455
s. Graysmarsh C. F. Highclimber — d. Graysmarsh M. Arletta
Cla-ore Knight's Della 3-3 365-2X 8277 494
s. Chicona Novelty's Knight — d. Kay-Ron Warrior's Dorine

SELANDER, GUSTAVE & SONS, ALDER-DELL GUERNSEYS, SHERWOOD
Homestead's C. V. Judy 4-8 305-2X 10543 586
s. Corine's Valor — d. Homestead Noble Queen
Alder Dell N. C. Pansey 2-9 302-2X 9780 467
s. Noble Curtiss of Alder-Dell — d. Phyl of Alder-Dell
Alder Dell N. C. Belle 2-9 305-2X 9705 454
s. Noble Curtiss of Alder-Dell — d. Donnabelle of Alder-Dell

PENNSYLVANIA

¶BOMBERGER, CYRUS Y., MEADOW WOOD DAIRIES, LEBANON
Meadow-Wood L. Florentine 4-3 305-2X 10490 544
s. Meadow-Wood Leader — d. Meadow Wood H. Florentine

BUSH, ALVIN R., ESTATE, WYNO FARMS, MUNCY
Burkeville Emory's Clara 7-7 305-2X 12729 627
s. McDonald Farms Steadfast Emory — d. Windsor Pirate's Clara

KEEP YOUR REGISTRATIONS UP-TO-DATE

Wyno Eastern Flute	6-8	305-2X	17580	856
s. Fairlawn H. Eastern King		d. McDonald Farms King's Keepsake		
Wyno Stately Alice	3-0	305-2X	9831	539
s. McDonald Farms Pre Statesman		d. Wandamere Ada		
CHURCH FARM SCHOOL, GLENLOCH				
Stalwart's Ann of C. F. S.	2-10	275-2X	8499	452
s. Fairlawn K. Stalwart		d. Prince Lee's Ann of C. F. S.		
GOBRECHT, RALPH W., TALL OAKS FARM, NEW OXFORD				
Tall Oaks Carousel	4-3	305-2X	10071	492
s. Foremost J. C.'s Nero		d. Tall Oaks Caroline		
¶GOERINGER, RAYMOND, LAKE LOUISE FARM, DALLAS				
Butterton Master's Jonquil	11-11	305-2X	11156	604
s. Western Glow Master		d. Butterton Holliston Jacqueline		
Brookshire Kathy	8-11	305-2X	14500	771
s. Brookshire King's Image		d. Brookshire Rose		
Lake Louise Queen May	5-4	305-2X	11172	603
s. Lake Louise May Rose King		d. Lake Louise Coronation Queenie		
Clearview Farms H. Keepsake	4-1	303-2X	11548	661
s. Chedco Hornet		d. Crossland Imperator C Narcissus		
Lake Louise King's Coralea	3-2	305-2X	9877	520
s. Lake Louise Coronation King		d. Douglaston Baroness Cora		
Deep Lake F. May	3-3	305-2X	11042	579
s. Fritzlyn Jeanette's Flash		d. Western Glow Martha May		
Lake Louise King's Cindy	2-6	305-2X	10140	513
s. Lake Louise Coronation King		d. Lake Louise Cimmaron Rose		
Will-O-Betts Janice	1-11	305-2X	9724	526
s. Lake Louise Rose Hollistar		d. Fen View Farm's Hope's Joy		
Will-O-Betts Chantel	1-11	305-2X	9220	512
s. Lake Louise Rose Hollistar		d. Lauxmont Actor's Chanteuse		
HANK, HARRY, LONE OAK FARM, MONONGAHELA				
Lone Oak Charming Pride	12-5	305-2X	11614	561
s. Langwater Prince Charming		d. Lone Oak Merry Princetta		
Lone Oak Real Patty	4-10	305-2X	9916	534
s. Lone Oak Reliance		d. Lone Oak Regal Patty		
Flying Horse G. R. Lucky	2-3	305-2X	8370	409
s. Flying Horse General's Royal		d. Flying Horse Gen Lucky Girl		
¶HARDING, CHARLES E., MAPLEVALE FARM, BROOKVILLE				
Hemlock Valley Tops Floss	2-8	305-2X	10740	533
s. Hemlock Valley Milkmaker Tops		d. Hemlock Valley King's Flica		
¶HASKELL, H. G., JR., HILL GIRT FARM, CHADDS FORD				
Hill Girt Royal Leader's Marie	2-1	305-2X	7940	391
s. Woodacres Royal Leader		d. Haddon's M. Marianne		
¶HUBER, S. H., EDGEWOOD FARMS, DALTON				
Edgewood Farms Pollyanna	2-4	305-2X	8750	413
s. Hominy Hill Commodore		d. Edgewood Farms Marlene		
LISETER FARM-JEAN L. A. DU PONT, NEWTOWN SQUARE				
Liseter Royal Sylvia	12-8	305-2X	12144	608
s. Liseter Hardfast Royal		d. Liseter Honorable Sylvia		
Forsgate Philosopher's Alice	10-2	305-2X	8238	467
s. Langvalley Levity Philosopher		d. Ideal's Laddie's Allice		
Liseter Lady Alice	6-9	303-2X	9165	491
s. McDonald Farms Fore Royal Lad		d. Forsgate Philosopher's Allice		
Liseter Lady Cream	6-8	297-2X	10748	592
s. McDonald Farms Fore Royal Lad		d. Liseter Noble Creamcup		
Liseter Leading Belladonna	5-10	305-2X	10655	641
s. Liseter Laughter's Leader		d. Liseter Honorable Belladonna		
Liseter Leading Donita	5-9	305-2X	8887	459
s. Liseter Laughter's Leader		d. Liseter Flame's Donita		
Liseter Bright Secret	4-10	305-2X	14255	625
s. Liseter Bright Flame		d. Liseter Mistress Secret		
McDonald Farms Lad's Ultra	6-3	305-2X	9968	473
s. McDonald Farms Fore Royal Lad		d. Boulder Bridge Tulip		
Liseter Brilliant Denese	4-5	302-2X	8695	459
s. Liseter Brilliant		d. Liseter Lady Donette		
Liseter Brilliant Susan	3-5	305-2X	7774	416
s. Liseter Brilliant		d. Liseter Lady Susan		
Liseter Lady Belladonna	3-4	305-2X	10780	529
s. McDonald Farms Fore Royal Lad		d. Liseter Honorable Belladonna		
Liseter Lady Disc	3-5	296-2X	9519	460
s. McDonald Farms Fore Royal Lad		d. Liseter Noble Donita		
Liseter Lady Sylph	3-4	301-2X	8350	439
s. McDonald Farms Fore Royal Lad		d. Liseter Royal Sylph		
Liseter Lady Dixie	3-0	305-2X	8513	397
s. McDonald Farms Fore Royal Lad		d. Liseter Leading Donna		
Liseter Lady Mayette	2-9	305-2X	9384	463
s. McDonald Farms Fore Royal Lad		d. Liseter Noble Mayette		
Liseter Lady Regis	2-3	305-2X	7559	410
s. McDonald Farms Fore Royal Lad		d. Liseter Flames Regina		
Liseter Winning Buttercream	2-3	305-2X	7078	369
s. McDonald Farms Rival Winner		d. Liseter Mistress Cream		
Liseter Winning Sunshine	2-2	305-2X	7202	404
s. McDonald Farms Rival Winner		d. Liseter Brilliant Sunlight		
Liseter Winning Pearl	2-3	287-2X	7545	362
s. McDonald Farms Rival Winner		d. Liseter Lady Madella		
Liseter Winning Miss	2-3	300-2X	7729	407
s. McDonald Farms Rival Winner		d. McDonald Farms Miss Snooks		
Liseter Winning Gold	2-0	298-2X	8237	385
s. McDonald Farms Rival Winner		d. Liseter Bright Gold		
LONG, ALVA R., AVALONG FARMS, YORK				
Avalong Farms Jubilee Itchen	3-2	305-2X	8231	420
s. McDonald Farms Jubilee		d. Franchester Free Itchen		
Avalong L. Catania	2-1	305-2X	7158	388
s. Avalong Farms Leader		d. Avalong Farms Jubilee Catania		
Avalong M. Lettie	2-2	305-2X	9555	455
s. Dinsmore Mayroyal Marquis		d. Avalong Farms J. Lettie		
LYON, FLORENCE B., ANTIETAM FARM, WAYNESBORO				
Antietam King's Fawn	7-7	305-2X	11042	505
s. Fairlawn H. Eastern King		d. Fairlawn Actor's Queen		
MAYHEW, ROBERT C. & A. JANE, SPRING GROVE FARM, BELLE VERNON				
Spring Grove Maxim Corona	5-4	305-2X	9760	514
s. Bryn Du Maxim's Invasion		d. Spring Grove Honor Charlotte		
Spring Grove C. Ruby	4-11	305-2X	8198	433
s. Langwater Caesar		d. Spring Grove Maxim Rose		
Spring Grove C. Risa	4-0	297-2X	8779	449
s. Langwater Caesar		d. Spring Grove Lively Ruth		
¶MYRIN, H. A. W., KIMBERTON FARMS, PHOENIXVILLE				
Kimberton Colonel Sardelle	2-6	305-2X	8260	412
s. Flying Horse G. R. Colonel		d. Kimberton Apollo's Sardelle		
PYLE, E. BAKER, BRIGHTSIDE FARM, MALVERN				
Brightside Miss Brenda	3-1	305-2X	8991	507
s. McDonald Farms Mister Puritan		d. Pre-Pilgrim's Brenda		
Brightside Miss Chick	2-11	305-2X	6756	413
s. McDonald Farms Mister Puritan		d. Brightside Cedric's Chick		
Brightside Miss Nina Fern	2-9	305-2X	7373	425
s. McDonald Farms Mister Puritan		d. Pre-Pilgrim's Spring Fern		
Brightside F. Mary Rose	1-11	305-2X	6980	389
s. Brightside Cedric's Footprint		d. Pilgrim's Mary of Brightside		
QUERIPEL, WARREN & LEEDOM, NORMAN, NORREN FARM, NEW HOPE				
Maple Lane M. Wendy	8-5	305-2X	11183	505
s. Gardenville Supreme's Mark		d. Maple Lane H. Wanda		
Maple Lane V. Leeda	5-2	289-2X	9317	447
s. Lake Louise Rose Valiant		d. Maple Lane Supreme Lorna		
Norren M. Carol	2-9	365-2X	9142	495
s. Sterlingold Melinda's Majesty		d. Paradise Marcia's Carla		
Norren A. Debra	2-10	305-2X	8956	411
s. Evergreen's Rilmass' Alexander		d. Celebrity Farms Honoria		
¶SCHUTT, HAROLD S., SPAR HILL FARM, CHADDS FORD				
Goldwood Navigator's Narylou	3-9	305-2X	11030	518
s. Curtiss Candy Navigator		d. Western Glow F. Marylou		
Mulhocaway Butterfat Fawnette	2-5	305-2X	9170	507
s. Mulhocaway Beauty Butterfat		d. Mulhocaway Queen Fawnette		
SUCCOP, W. G. & GLADYS D., ROLLING MEADOW FARM, RENFREW				
Rolling Meadow F. Erelene	4-8	305-2X	8800	456
s. Wyno Fore Dandy		d. Rolling Meadow Bea Linda M		
THAYER, ALEXANDER D., GWYNLLAN FARM, GWYNEDD VALLEY				
Gwynllan King's H. Clara	3-6	305-2X	7816	441
s. Namreg Coronation King		d. Gwynllan H. Clara		
Gwynllan Bright Bond Hyacinth	2-3	305-2X	9390	443
s. Locust Grove Bright Jonah		d. Gwynllan Bond's Hyacinth		

RHODE ISLAND

¶DANFORTH, HELEN M., WEE HOOSE FARM, COVENTRY				
Wee Hoose Rosalie	3-6	305-2X	10120	493
s. LushAcres Boswell's Atomic		d. Wee Hoose Rosette		

SOUTH CAROLINA

¶DAVIDSON, D. T., DAYSON FARM, CHESTERFIELD				
Windale Rae's Louise	2-10	290-2X	8470	411
s. Windale Noble Maxim		d. Windale Pauline's Rae		
¶EDISTO FARMS, DENMARK				
Edisto Farms G. Silent	5-0	276-2X	8780	450
s. Fairlawn Hornet's General		d. Knight Salaska		
¶HINSON, C. R., GREEN FIELDS FARM, BENNETTSVILLE				
Green Fields Appin Ectasy	6-11	289-2X	10080	535
s. Appin's Vender		d. Gold Branch A. Glo D. Ann		
Green Fields Dauntless Flo	6-5	305-2X	11060	470
s. Carolina Dauntless		d. Green Fields Appin Cindy		
Green Fields Dauntless Fawn	6-4	305-2X	10910	544
s. Carolina Dauntless		d. Green Fields Appin Beulah		
Green Fields Gipsy	5-5	305-2X	9770	486
s. Appin's Vender		d. Green Fields Appin Celia		
Green Fields Gladness	4-9	305-2X	9690	445
s. Coldspring's B. R. Designer		d. Green Field's Appin Ava		
Green Fields Grateful	4-9	288-2X	9220	449
s. Appin's Vender		d. Gold Branch A. Glo D. Ann		
Green Fields Gilda	4-9	305-2X	9220	472
s. Edisto Farms G. Pioneer		d. Green Fields Appin Emma		
Green Fields V. Holly	3-9	305-2X	10690	592
s. Guernsdel Maxim Valor		d. Green Fields Appin Emma		
Green Fields V. Jannette	2-0	305-2X	8310	411
s. Guernsdel Maxim Valor		d. Green Fields Georgia		
Green Fields D. Jerry	1-10	305-2X	8020	394
s. Green Fields Dauntless		d. Green Fields Maxim's Amy		
¶IDEAL SUNSET FARMS, INCORPORATED, NORTH				
Melrose Conveyer's Maxim Maxcy	15-6	305-2X	10680	480
s. Florham Conveyer		d. Issaqueena Emmie Sue		
Ideal Sunset Farms Drusilla	2-11	283-2X	11550	491
s. Edisto Farm's Leader Ladd		d. Ideal Sunset Farms Dorothea		
¶MILLS, FRED T., SALUDA				
Elkhardt King's Ellen	8-11	305-2X	11580	500
s. Holliknoll No Max King		d. Elkhardt's Ruby		
ROOSEVELT, NICHOLAS G., GIPPY PLANTATION DAIRY, MONCKS CORNER				
Gippy Don Gleam	5-9	305-2X	9383	517
s. Brays Island Bon-Ton's Don		d. Gippy Chief Glenda		
Ideals Whittier's Cherry	7-3	305-2X	8755	456
s. Ideal's Whittier		d. Ideal's Marmion's Cherry		
Ideals S. R. K. Gay Girl	7-3	301-2X	10418	571
s. Ideal's Susie's Rose King		d. Ideal's Rancher's Gay Girl		
Gippy Monotype Sally	4-0	305-2X	9599	477
s. Ideal's Monotype		d. Ideal's Whitcomb's Lady Sally		
Gippy Don Glenda	3-10	305-2X	8624	469
s. Brays Island Bon-Ton's Don		d. Gippy Chief Glenda		
Gippy Royal Camilla	3-8	305-2X	8327	432
s. Rosewood Shirly's Royal		d. Gippy Prediction Camilla		
Gippy O. Lois	3-3	305-2X	8001	437
s. Ideal's Orpheus		d. Gippy's Prediction Lois		
SWITZER, P. K. & SONS, CROSS ARROWS FARM, UNION				
Cross Arrows Nigent Patrice	7-10	305-2X	9738	454
s. Blakeford Paula's Prince		d. Lendolure Valiant Laurie		
Cross Arrows W. Thistle	6-2	294-3X	8549	463
s. Gardenville King's Watchful		d. Belmont View Fashion's Thistle		
Cross Arrows Lisa	4-5	305-2X	10950	491
s. Liseter Masterpiece		d. Liseter Leading Gloria		
Cross Arrows L. Jewel	3-2	305-2X	10022	448
s. Monterey L. Lucky		d. Stroudcrest Piper's Jewel		

Regular Registration, Like Continuous Testing, Makes Your Guernseys Worth More . . .

SOUTH DAKOTA

¶FEIND, W. E., CARRYON FARM, HAZEL
Carryon L. Countess 2-5 305-2X 8660 413
s. Woodacres Leader's Prediction d. Carryon F. Cindy

TENNESSEE

¶BASSE, ROBERT W. & OWEN, HOYTE, MURFREESBORO
Green Ridge Isabel's Kinky 9-1 305-2X 9510 452
s. Woodacres Prince Martin d. Green Ridge Isabel
Leaths Farm M. Glamour 5-0 305-2X 9470 501
s. McDonald Farms Rival's Theron d. Pondale's Lad's Glamour
McDonald's Apollo Pearl 2-3 305-2X 8200 385
s. Mulhocaway Beauty Apollo d. Freegrove Reveller's Pearl
McDonald's Apollo Agnes 2-1 305-2X 7640 361
s. Mulhocaway Beauty Apollo d. Pearlie Princess Agnes
BORK MEMORIAL HOSPITAL, WILLIAM L., CHATTANOOGA
Hamilton County Free Nadine 5-9 365-2X 11899 551
s. Franchester Kella's Freeman d. McDonald Farms B. B. Nangela
Hamilton County Free Bloom 2-6 365-2X 8819 467
s. Franchester Kella's Freeman d. Hamilton County Maxim Blossom
Hamilton County Free Rubyanna 2-6 309-2X 7252 387
s. Franchester Kella's Freeman d. Hamilton County Princess Ruby
BOYD, COUNT R., III., SUNNY MEADOWS FARM, SPRINGFIELD
Sunny Meadows King's Eloise 4-4 305-2X 8298 425
s. Hermitage View King Lear d. Sunny Meadows Prince Lou
Sunny Meadows D. Desire 3-8 305-2X 7937 449
s. Henslee Farms Galahad's Dee d. Bayville Queen Hope
HARMON, ROBERT N., HARMON'S GUERNSEY FARM, GREENVILLE
Harmon's Bowman's Hazel 11-8 305-2X 9241 413
s. Riegeldale Emory's Bowman d. Harmon's Rex's Belinda
Mo-La-Jac Carol's Flora 7-4 305-2X 8080 447
s. Quail Roost No Max Carol d. Mo-La-Jac Ben's Flora
HATHAWAY, L. E., HATHAWAY'S FARM, PARIS
Hathaway's Farm Delora 8-8 297-2X 11470 511
s. Henslee Farms Sir Edward d. K M M Noble Demonstrator
Hathaway's Farm Puritana 3-1 305-2X 8290 417
s. Henslee Farms O Onward d. Hathaway's Farm Pat
HOUSLEY, LEE, HOUSLEY DAIRY FARM, RICEVILLE
Bayville Renown Frances 5-1 305-2X 11649 533
s. Bayville Renown d. Bayville King's Frances
Housley's Marionetta 5-0 305-2X 8897 476
s. Curtiss Candy Champion Curtiss d. Roxie's Roxann of Pine Lake
Bayville Margaret Susa 4-9 305-2X 8813 558
s. Bournedale General Mars d. Bayville Queen Susanna
Housley's May Belle 3-11 305-2X 9417 537
s. Housley's Baron Bimbo d. Doris's Dream May
Housley's Button's Betty 3-10 305-2X 9719 454
s. LushAcres Boswell's Tycoon d. Barbara's Buttons of Pine Lake
Rogine Peer Royal Agnes 3-10 293-2X 8956 456
s. Rogine Noble Peer d. Rogine Kella Royal Agnes
Housley's B. B. Clara 3-3 305-2X 8303 417
s. Housley's Baron Bimbo d. Belfonte Reliant's Lass
Housley's Retta 3-0 305-2X 8426 402
s. Quincy Cavalier's Gaylark d. Housley's Carol Etta
Housley's Glee Boots 2-11 305-2X 10862 440
s. Wandering Brook Baron Kenyon d. Wilburn Adonis Dee
Housleys T. Foxy 2-10 305-2X 9097 455
s. LushAcres Boswell's Tycoon d. Brown Farm Kingfish's Roxie
Housley's T. Lillie 2-3 272-2X 8537 392
s. LushAcres Boswell's Tycoon d. Lansdowne Champion's Illene
LANGFORD, L. C., LANGFORD'S HERMITAGE VIEW FARM, HERMITAGE
Lynbeth's Royal Lass 10-9 286-2X 12715 572
s. Riegeldale Max's Royalist d. Bayville Maxim's Lass
Hermitage View S. Elsa 7-1 305-2X 9633 464
s. Fairlawn K. Senator d. Hermitage View Laddie's Saline
Hermitage View Fancy Doll 4-11 305-2X 10149 546
s. Oberland's McArthur d. Dolly Flame
McFARLAND, SAM B., ROBIN ROOST FARMS, LEBANON
Robin Roost Jose's Hedwick 3-8 305-2X 9021 451
s. Cla-ore Masher's Jose d. Tideland Ludlow's Hannabelle
Robin Roost Ludlow's Allie 2-4 305-2X 8037 395
s. Cla-ore Knight's Ludlow d. Mo-La-Jac Virgininian's Annie
¶SHIVELL, PHILIP J., SHY VALLEY FARM, KINGSPORT
Paula Nye's Patsy Leader 4-4 305-2X 9990 425
s. Woodacres Steadfast Leader d. Pansy's Patsy Jean
Sikco Maxim's Julie 3-0 303-2X 8850 486
s. Grandview Butterfat Adonis d. Sikco Maxim's Janet
Shy Valley Butterfat Ella 2-5 305-2X 6420 385
s. Sonnylaine Coronet Butterfat d. Hamilton County Maxim Ella

TEXAS

LANKART, C. S., LANKART FARM, WACO
Brazos Favor Lindy 2-1 305-2X 8468 361
s. Seco Royalist Favor d. Brazos C. C. Jenny Lind
Brazos L. L. Maid 1-10 305-2X 7266 359
s. Lake Louise Cora's Champion d. Brazos Kings Madeline
¶LAVON FARMS, PLANO
Primrose Concentrate's Unda 3-10 305-2X 9300 428
s. Primrose Double's Concentrate d. Primrose Double's V. Undertone
¶PETERSON, HARRY & BARGE, FRED A., JR., HILLCREST FARMS, AUSTIN
Tuck-A-Way Lady Dolly 12-10 305-2X 12960 542
s. Wey Acres Honesty's Roger d. Sherburne Prairie Bluebell
Hillcrest Musical Nina 4-11 285-2X 10800 523
s. Hominy Hill Music Master d. Hillcrest Colonel's Meadow

VERMONT

¶ADAMS, VERNE A., ELMBROOK FARM, BRATTLEBORO
Elmbrook Pollina 5-9 305-2X 10640 530
s. County Squire's Select d. Lexford Polly
Elmbrook Philline 5-6 303-2X 12050 550
s. Yellow Creek King's Noble d. Elmbrook Phillie
Elmbrook Brennie 5-5 304-2X 12450 504
s. Dunwalke D. Gladiator d. Lexford Brenda
Elmbrook Bernetta 4-7 305-2X 9600 461
s. Curtiss Candy Chief Justice d. Lexford Bernadine
¶ALLEN, RAY R., ALLENHOLM FARM, SOUTH HERO
Allenholm King Susanna 4-7 305-2X 9720 467
s. Gardenville King Splitsilk d. Allenholm Susiebelle
Allenholm Art Lucile 1-11 299-2X 7220 363
s. Argilla Archer's Art d. Allenholm Caesar's Laurel
¶BIGELOW, DONALD A., ROYAL TERRACE FARMS, BETHEL
Dreamwold Penalope 4-0 305-2X 11710 513
s. Northern Anna's King d. Stronghold Penalope Pam
Vallemar Noah's Le Blossom 3-6 305-2X 8870 446
s. Vallemar Noah's Nugget d. Paxon Hollow Par Blossom
Rexden Actor's Lotus Blossom 2-4 275-2X 8370 405
s. Floben J. Actor d. Floben S. Loulabell
¶JANEWAY, E. G., MIDDLETOWN FARM, SOUTH LONDONDERRY
Edgewood Hollistan's Maid 7-6 305-2X 9890 467
s. Flying Horse Fair Hollistan d. Edgewood Peer's Ultaine
¶MOODY, A. R. & SONS, FAIR FIELD FARM, WEST BRATTLEBORO
Marsh Hill Nannette 2-5 305-2X 8980 406
s. Vallemar Nugget's Tarzan d. Marsh Hill Snowdrop
¶STRYKER, B. W. & C. D., SKY ACRES, EAST CORINTH
Sky Acres Golden Day 4-0 305-2X 9210 531
s. B. H. H. Majesty's Joe d. Mt. Crotched M. Rose
Sky Acres Cecelia 2-6 305-2X 10040 538
s. B. H. H. Majesty's Joe d. Cowbell Corner Christie
¶URIE, CARL A., SQUAREWOODS FARM, WILLISTON
Cary of Squarewoods Farm 4-1 303-2X 11900 546
s. Langwater Onward's Catamount d. Johnson Farm Pride
Lulu of Squarewoods Farm 2-8 305-2X 10790 508
s. Langwater Onward's Catamount d. Aileen of Squarewoods Farm
Vallemar Chiefs N. Brenda 2-1 305-2X 11320 479
s. Moreau Farms Chief d. Paxon Hollow Nugget's Brenda
Eva of Squarewoods Farm 2-1 305-2X 8490 457
s. Langwater Onward's Catamount d. Betty of Squarewoods Farm
¶VERMONT AGRICULTURAL EXPERIMENT STATION, UNIVERSITY FARM, BURLINGTON
Howland Royal's Rita 4-9 305-2X 12480 601
s. Howland Master's Prince Royal d. Justaplain Rita
U. V. M. Nugget's Rosabelle 2-11 305-2X 10400 489
s. Vallemar Nugget's Sir Walter d. U. V. M. Catamount Rosabelle
¶YATES, S. S., SADDLEBACK FARM, DORSET
Saddleback Bernice 3-7 282-2X 8930 436
s. Northern Anna's King d. Saddleback C. Billie

VIRGINIA

¶BARTENSLAGER, ARTHUR V., BELLEMONTE FARM, CHURCHVILLE
Cecile of Bellemonte 9-7 305-2X 8730 435
s. Waterfront Ensign d. Elmington Pre Flirt
Lauxmont Actor's Friska 5-9 305-2X 10450 565
s. Fairlawn Actor's Royal d. Jupiter's Golden Bliss
Bellemonte Friska 3-2 305-2X 9880 541
s. Maple Lawn Lauxmont d. Lauxmont Actor's Friska
¶BAYVILLE FARMS, INCORPORATED, NORFOLK
Bayville Diamond 2-7 305-2X 9190 429
s. Fairlawn Hornet's Diamond d. Beaver Creek Premost Patsy
Bayville Royal Alloy 2-8 305-2X 8540 426
s. Bayville Royal Leslie d. Bayville Confident Allie
Bayville Golden Jade 2-7 282-2X 8130 385
s. Hunterdale Golden Maxim d. Bayville Jade
Bayville Golden Primrose 2-5 305-2X 9190 449
s. Hunterdale Golden Maxim d. Clear Springs' Majesty's Helen
Bayville Grand Lassine 2-6 305-2X 8340 393
s. Bayville Golden Monarch d. Bayville Royal Lassine
Bayville Golden Victory 2-5 294-2X 8790 416
s. Hunterdale Golden Maxim d. Quinton Maxim's Victorette
Bayville Royal Dairymiss 2-4 305-2X 9170 435
s. Bayville Royal Leslie d. Bayville Actress Dairygold
Bayville Loyal Doll 2-3 305-2X 8780 422
s. Foremost May Royalty d. Bayville Margaret Doll
Bayville Coronet Millie 2-2 305-2X 7560 366
s. Bayville Maxim Impcharlie d. Bayville Lucky Millie
¶CAMP, W. M., HOLLIKNOLL FARM, FRANKLIN
Langvalley Actorine Moonbeam 9-10 305-2X 9120 441
s. Fairlawn Actorine's Peerless d. Caumsett Eastern Moonstone
Holliknoll Golden Fairholm 9-6 285-2X 10670 515
s. Hunterdale Golden Maxim d. Dinsmore Princess Fides
Holliknoll Lucky Jeanine 7-10 305-2X 9830 437
s. McDonald Farms S. Lucky Star d. Cesor Inheritance Jeanine
Holliknoll Coronet's Bettina 5-4 301-2X 10020 481
s. Bournedale Coronet's Lincoln d. Holliknoll Royal Ada
Holliknoll Beauty 5-4 287-2X 12650 627
s. Delwake Gab's Monitor d. Delwake Bob's May
Holliknoll Proud Claudia 4-8 287-2X 11260 527
s. Quail Roost Proud Traveler d. Holliknoll Nomax La Noce
Wye Heights Beatrice 4-5 305-2X 12460 567
s. Bournedale Coronet's Lauxmont d. Wye Heights Randy
Holliknoll Majesty Claire 4-6 288-2X 10660 507
s. Holliknoll Maxim Noble Majesty d. Hamhurst D. B. Salome
Holliknoll Baron's Clovia 3-9 305-2X 9590 471
s. Holliknoll Majesty Baron d. Holliknoll Lucky Violetta
Holliknoll Bond's Delora 2-8 305-2X 11350 522
s. Wandamere Anson's Bond d. Holliknoll Nomax Countess
Holliknoll Bonds Empress 2-6 305-2X 8770 395
s. Wandamere Anson's Bond d. Dairylou Dixieland Ronda
Holliknoll Bonds Echo 2-3 305-2X 8800 406
s. Wandamere Anson's Bond d. Holliknoll Majesty Galia
Holliknoll Challenger Eloise 2-3 305-2X 9690 462
s. Holliknoll Challenger d. Vicor Viking's Catherlie
Holliknoll Bond's Enid 2-2 305-2X 8160 384
s. Wandamere Anson's Bond d. Glengeran Statesman's Belle

KEEP YOUR REGISTRATIONS UP-TO-DATE

CHAPPELL, J. F., CHAPPELL GUERNSEY FARM, JONESVILLE
Chappell Indian Helen 3-9 287-2X 8614 474
s. Chappell Maxim Indian Prince d. Chappell Maxim Norma
¶CHASE, J. F. & SON, BUNKER HILL FARM, WHITE STONE
Mobjack Le Jixie 5-1 305-2X 9450 461
s. Wilburn Le Beacon d. Mobjack Jinny Laird
Bunker Hill B. C. Annabelle 2-4 299-2X 8960 393
s. Golden Harvest Betty's Sommand d. Bunker Hill C. Alecia
Bunker Hill B. C. Jolene 2-4 285-2X 7630 411
s. Golden Harvest Betty's Command d. Bunker Hill C. Jay
¶CLARK, E. LYLE, JR., CLARKDALE FARM, STUART
Clark Rambler's Twilight 7-11 305-2X 12050 528
s. Twilight's Rambler d. Beaver Creek Hollivista's Joy
Clark Farms Raider Polly 5-10 305-2X 10420 570
s. Klondike Raider's Dreamer d. Beaver Creek Hollivista's Joy
Clarkdale Masher's Eloise 4-10 305-2X 9330 473
s. Klondike Raider's Masher d. Burkeville Hi Bill's Christine
Clarkdale Premost Sunbeam 3-9 305-2X 9050 439
s. Klondike Premost Sunray d. Beaver Creek Hollivista's Joy
Clarkdale Ivanhoe Stardust 2-8 305-2X 10080 419
s. Klondike Premost Ivanhoe d. Pleasant View Fern Starbright
CROWGEY, R. R., HAM FARM, WYTHEVILLE
Ham Farm Gay A. Juliana 4-1 303-2X 9683 448
s. Quail Roost Lovely's Applejack d. Ham Farm Princess C. Q. Gay
Ham Farm Happy L. Jubilant 4-1 314-2X 9874 468
s. Quincy General Lee d. Ham Farm Dill M. Happy
Ham Farm W. Emma's Lancet 2-5 362-2X 9274 425
s. Ham Farm Ideal P Whistler d. Ham Farm Gladys Philo's Emma
Ham Farm S. Jermaid's Lamie 2-0 351-2X 8579 418
s. Ideal's Margo's Standbest d. Ham Farm Dill K. Jermaid
Ham Farm K. I. Hermits Left 1-11 322-2X 7759 389
s. Ham Farm King Ideal d. Ham Farm Panete A. Hermit
Ham Farm W. Gussie's Leaf 1-8 365-2X 8589 414
s. Ham Farm Ideal P Whistler d. Ham Farm Enid K. I. Gussie
Ham Farm W. Dill's Lately 2-6 365-2X 9586 452
s. Ham Farm Ideal P Whistler d. Ham Farm Blissful Dill
¶CUTCHINS, III, C. A., DEERPATH FARMS, FRANKLIN
Walnut Grove Max's Mary Ann 6-3 305-2X 11090 529
s. Quail Roost Dawn's Max d. Gale-Ru Glamor's Mary
Deerpath Blue Alda 4-11 273-2X 9250 452
s. Deerpath Blueboy d. Deerpath Admirable
Deerpath Emory's Chic 3-6 305-2X 9020 494
s. McDonald Farms Steadfast Emory d. Deerpath Blue Charmer
Deerpath Lincoln's Fran 2-8 305-2X 7680 393
s. Bournedale Coronet's Lincoln d. Deerpath M. Folly
Deerpath Lincoln's Daisy 2-8 295-2X 9060 425
s. Bournedale Coronet's Lincoln d. Locochee W. Damsel
Deerpath Dear Victoria 2-8 305-2X 9450 442
s. Bayville Deer-slayer d. Deerpath Master Victoria
Deerpath Emory's Glinda 2-6 283-2X 9240 435
s. McDonald Farms Steadfast Emory d. Coldspring's B. R. Goldie
Poppy of Langwater 2-6 305-2X 9150 443
s. Horse Shoe Conrad's Boswell d. LushAcres Hermes' Poppy
¶DANIEL, CHARLOTTE B., BRANDON FARM, SPRING GROVE
Brandon R. Lucerne 6-10 305-2X 9720 495
s. McDonald Farms Le Robert d. Belnemus H. Louise
Brandon G. Butterball 5-1 305-2X 11810 584
s. Bayville Marvelous General d. General Lee's Buttercup
Brandon A. Atlas 5-1 305-2X 10500 510
s. Holliknoll Nomax Admiral d. Sandy Lane Eclat's Atlee
¶DILLARD, D. H., HOMEWOOD FARMS, MONROE
Homewood Golden May 5-8 305-2X 12380 583
s. Homewood Golden Prince d. Mt. Meadow Ollie May
Homewood Actor's Myra 4-8 305-2X 7910 472
s. Bayville General Actor d. Cleco Max's Myra
Homewood Warrior's Martha 3-11 305-2X 10320 552
s. Bayville General Warrior d. Brooke's Cross Martha
Homewood Golden Bliss 3-11 295-2X 8330 491
s. Homewood Golden Prince d. Homewood White Bliss
Homewood Superior's Nina 3-5 305-2X 11640 558
s. Ideal's Beaut's Superior d. Homewood A. D. Nina
Homewood Laddie's Pauline 3-4 295-2X 7000 418
s. Homewood Raider's Laddie d. Homewood Defiance's Pauline
Homewood Warrior's Vera 3-3 305-2X 8260 445
s. Bayville General Warrior d. Oak Park Vera
ELAM, C. N., BELNEMUS FARM, POWHATAN
Sikco Maxim's Alma 10-4 305-2X 10870 589
s. Clear Springs Majesty's Maxim d. Faithful's Maxim's Pauline
Vaughandale's Noble Maid 8-5 305-2X 13439 716
s. Whippernock's Romulus Noble d. Fisher's Masterpiece's Maid
Vaughandale's Maxim Amy 7-1 302-2X 8878 559
s. Bayville Maxim Implad d. Vaughandale's Max Superb
Forest Hill Hero's Roxanne 6-2 278-2X 10435 513
s. Burkeville Emory's Hero d. Forest Hill Ann
Hideaway J. Countess 4-8 305-2X 10403 471
s. King's Crown Jeweller d. Hideaway P. Carosel
Ben Venue Beacon's Susie 4-3 305-2X 11130 486
s. Ideal's Beacon d. Ideal's Standbest Susie
Belnemus Noble Coquette 4-0 283-2X 11702 552
s. Whippernock's Romulus Noble d. Burkeville Emory's Elna
Belnemus Noble Sylvia 3-10 305-2X 12298 712
s. Whippernock's Romulus Noble d. Vaughandale's Virgie
Belnemus Marcus Eloise 2-3 305-2X 9012 481
s. Ben Venue Marcus d. Emory's St. Patrick's Hyacinth
Belnemus Marcus Marie 2-2 305-2X 8473 424
s. Ben Venue Marcus d. Emory's St. Patrick's Hilaria
Belnemus Emory Sue 2-1 305-2X 13131 517
s. Emory's St. Patrick d. Vaughandale's Sue
Belnemus Noble Inetta 2-0 305-2X 8830 434
s. Whippernock's Romulus Noble d. Belnemus Southern Janice
Belnemus Emory Beulah 1-11 305-2X 8395 363
s. Emory's St. Patrick d. Templar's Beulah
Belnemus Maid 2-7 305-2X 10053 527
s. Coldspring's Noble's Favorite d. Vaughandale's Noble Maid
¶LOYD, FRANK STONE, LAUREL CLIFF FARM, MONROE
Laurel Cliff Ken Kate 6-7 281-2X 10740 516
s. Laurel Cliff Kenneth d. Laurel Cliff Miss Karen
Laurel Cliff S. Kara 2-5 305-2X 11380 562
s. Ideal's Tilda's Superior d. Laurel Cliff Miss Kara
Laurel Cliff Dame Jessica 2-2 305-2X 10180 498
s. Mulhocaway Butterfat Dispatch d. Laurel Cliff Miss Jessica
Laurel Cliff Dame Laurette 2-1 305-2X 9450 461
s. Mulhocaway Butterfat Dispatch d. Laurel Cliff Laurette
PADDOCK, MARGARET A., BEN VENUE, THE PLAINS
Emory's Actor's Jessica 3-11 305-2X 10353 498
s. Burkeville Emory's Actor d. Emory's St. Patrick's Elvira
Ben Venue Marks Columbine 2-5 365-2X 13336 571
s. Ideal's Mark d. Osborne Hill Theda's Columbine
Belnemus Emory Thelma 2-4 305-2X 9981 493
s. Emory's St. Patrick d. Vaughandale's Levity Thelma
Belnemus Emory's Rose 2-1 305-2X 9520 409
s. Emory's St. Patrick d. Belnemus H. R. Rose
¶SCOTT, W. H. & BRIDGES, GORDON W., HUNTERDALE FARMS, FRANKLIN
Hunterdale Golden Queen 8-3 305-2X 11360 609
s. Hunterdale Golden Maxim d. Hunterdale Knight's Betsy
Hunterdale Golden Tulip 6-9 296-2X 9230 451
s. Hunterdale Golden Maxim d. Hunterdale Knight's Rosemary
Hunterdale Memoir's Alice 5-8 305-2X 9310 475
s. Hunterdale Marie's Memoir d. Hunterdale Golden Rose
Hunterdale Wistar's Kathie 3-2 305-2X 11810 551
s. Franchester P. Wistar d. Hunterdale Golden Tulip
Hunterdale Wistars Flapper 2-3 305-2X 8450 424
s. Franchester P. Wistar d. Hunterdale Master's Flapper
Hunterdale Jan's Rose 2-2 305-2X 8110 394
s. Dinsmore Majestic Jan d. Hunterdale Memoir's Alice
¶TURNER, DAVID P., GREEN PASTURES FARMS, STAUNTON
Ingestre Mac's Jane 6-10 305-2X 10780 544
s. Ellerslie Marie's Master Mac d. Ingestre Lucky Check Cherry
Coniston Hall Lance Nan 6-5 305-2X 9800 526
s. Paxon Hollow G. Lancer d. Coniston Hall Prince Nan
Augusto General's Fawn 3-2 305-2X 8340 483
s. Highlands Beautys General d. Highland's Pansy's Fonita
Augusto General's Belle 2-9 305-2X 11210 520
s. Highlands Beautys General d. Windsor Royal's Ada
¶VIRGINIA POLYTECHNIC INSTITUTE, BLACKSBURG
VPI Illustrator Chic Fashion 2-10 304-2X 8380 417
s. Riegeldale Emory's Illustrator d. VPI General Novice Chic
VPI Illustrator Cheeta Galena 2-6 305-2X 10100 472
s. Riegeldale Emory's Illustrator d. VPI Panorama June Cheeta
¶WALKER, J. F., PINE GROVE DAIRY, PORTSMOUTH
Vaughandale's Velma 9-4 305-2X 9560 446
s. Bayville Maxim Implad d. Burkeville La Noce's Rose
Pine Grove King's Secret 7-7 305-2X 10620 497
s. McDonald Farms King James d. Walnut Grove Secret
Pine Grove Socute Pearl 7-5 305-2X 11000 501
s. Southampton Maxim d. Walnut Grove Pearl
Pine Grove May Ealnor 7-0 305-2X 10710 524
s. Bayville General Lee d. Belnemus Max Ealnor
Pine Grove Golden Tess 7-0 305-2X 9800 455
s. Bayville Maxim Impressive d. Appin's Tess
Pine Grove May Priscella 6-8 305-2X 11560 558
s. Bayville General Lee d. Springhill Don's Priscella
Lady Corinne 6-10 305-2X 10000 475
s. Coronation Langmore d. Shady Rest Royal Dan's Cora
Pine Grove Pre Lou 6-1 305-2X 12010 554
s. McDonald Farms Pre Lady's Man d. Benton's Lucky Lou
Pine Grove Proud Edith 4-3 305-2X 9640 448
s. Quail Roost Proud Traveler d. Rock Springs Royal Edith
Pine Grove Beauty N. Princetta 4-4 305-2X 10530 493
s. Coldspring's B. R. Jasper d. Pine Grove Nero's Princetta
Pine Grove Pre Pretty 3-4 305-2X 8970 429
s. McDonald Farms Pre Lady's Man d. Pine Grove Pre Pet
Pine Grove Gold Le Betsy 3-0 305-2X 9910 467
s. Pine Grove Pre Gold Boy d. Red Level Le Betsy
Pine Grove Proud Clare 2-9 305-2X 9760 451
s. Quail Roost Proud Traveler d. Kitchener Fearless Clare
Pine Grove Proud Sue 2-10 305-2X 11090 515
s. Quail Roost Proud Traveler d. Pine Grove Della Sue
Pine Grove Pre Dairymaid 2-4 305-2X 9450 447
s. McDonald Farms Pre Lady's Man d. Bayville Immost Dairygirl
Pine Grove Pre Lollie 2-6 305-2X 8250 392
s. McDonald Farms Pre Lady's Man d. Pine Grove High Lollie
Pine Grove Dairy Water Rose 2-5 303-2X 8390 386
s. Pine Grove Pre Dairy Boy d. Pine Grove Proud Water Rose
¶WAMPLER, J. B. & GARDNER, N. S., RIVERSIDE DAIRY, BRIDGEWATER
Rocby Illustrator Glamour Flo 2-4 305-2X 10450 453
s. Riegeldale Emory's Illustrator d. High Mowing Glamour
¶WHITEHEAD, T. L. MAPLETON FARM, NASSAWADOX
Ideal's Pontius Mary 3-11 289-2X 9080 452
s. Ideal's Pontius d. Ideal's Beacon's Mary

WASHINGTON

BOON, C. P., OAK HARBOR
Rockyhill Peggy Lew's Pansy 5-7 305-2X 11454 497
s. Noelbrook Rose's Warrior d. Cloverlawn's Peggy Lew
Rockyhill's Pet 4-6 305-2X 12434 522
s. Cedarcroft Master's Sweepstake d. Rockhill Buttercup's Iris
BOSSE, HERMAN & WALTER, WALMAR FARM, SNOHOMISH
Cindy Cordelia Lady Glow 4-8 305-2X 10128 501
s. Western Glow Man O'War d. Cindy Cordelia
Cordelia's Lucky Sal 8-1 305-2X 15481 606
s. Western Glow Royal Progressor d. Valley Pride's Cordelia
Walman Don's Donna 2-2 305-2X 8093 419
s. Flying Horse Master's Don d. Cindy Cordelia Lady Glow
Walman Don's Kitty 1-10 305-2X 8716 463
s. Flying Horse Master's Don d. Coupon Kewpie Rosemary Promise

Regular Registration, Like Continuous Testing, Makes Your Guernseys Worth More . . .

DYNES, GEORGE M., RIVERVIEW FARMS, MOUNT VERNON
Riverview General's Madame 12-6 305-2X 13510 624
s. Flying Horse Clara's General d. Riverview's Princess Lady
Riverview General's Marion 11-0 305-2X 12122 588
s. Flying Horse Clara's General d. Riverview Lad's Bountiful
Riverview H. B. Susan 9-6 305-2X 11351 552
s. Riverview General's Honey Boy d. Riverview General's Mae West
Riverview Cherub's Cora 8-9 305-2X 14524 654
s. Wyno Beau's Cherub d. Riverview General's Marigold
White Water Colonel's Pansy 6-6 305-2X 11491 559
s. Franchester Free Colonel d. White Water Pandora
Riverview Princess Ideal 4-2 305-2X 10400 536
s. Northern Prince Douglas d. Riverview Cherub's Cora
Riverview Cascade's Drusa 3-8 305-2X 13435 714
s. Riverview Cherub's Cascade d. Surprise Valley Dutchess
Riverview Cascade's Debbie 3-4 305-2X 12590 639
s. Riverview Cherub's Cascade d. Riverview Porter's Princess
Riverview Promise's Beauty 3-3 305-2X 12619 762
s. Riverview Malita's Promise d. Riverview Cherub's Catherine
Riverview Cascades Dancer 2-7 305-2X 8958 453
s. Riverview Cherub's Cascade d. Riverview H. B. Susan
Riverview Promise's Bettina 1-10 305-2X 9127 603
s. Riverview Malita's Promise d. Riverview Cascade's Dottie
EKSTRAN, HERBERT V., BROCKWELL FARM, BOW
Brockwell Fame Fran 8-6 305-2X 10418 460
s. Western Glow Royal Fame d. Winner's Faith of Brockwell
Brockwell F. Gaiety 6-1 305-2X 12242 661
s. Coldspring's B. R. Forcaster d. Brockwell Royal Gentle
FERGUSON, JIM, FER-MANOR GUERNSEYS, MOUNT VERNON
Fer-Manor Mary Julie 9-10 365-2X 10533 542
s. Western Glow Marymost d. Julie of Sandy Spot
Fer-Manor Colanne 2-10 365-2X 11580 562
s. Lake Louise Rose Valencian d. Cedardel Coleen
JOHNSON, ALBERT, DENNY-DALE FARM, MOUNT VERNON
Denny Dale Lucky Butternut 7-10 305-2X 10101 449
s. Western Glow Lucky O'War d. Almar Bambina Pablo
Denny Dale Warrior's Beautiful 5-10 305-2X 9782 449
s. Noelbrook Rose's Warrior d. Almar Bambina Pablo
Denny Dale Select Bona 3-2 305-2X 9228 457
s. Palmway's Select Leader d. Almar Bambina Pablo
Denny Dale Loren's Beth 2-7 305-2X 10045 512
s. Claypore Knight's Loren d. Denny-Dale Warrior's Bonnie
JOHNSON, JOSEPH L., THREE ACES GUERNSEY FARM, LYNDEN
Three Aces Joan's Jill 3-11 302-2X 10969 540
s. Valley Pride's Conquest d. Three Aces King's Joan
Three Aces Hopes Rose 3-5 291-2X 10251 509
s. Valley Pride's Conquest d. Three Ace's Charity Lass' Hope
Three Aces Conquest's Deela 3-3 303-2X 11172 466
s. Valley Pride's Conquest d. Three Aces Valiant's Milkiwai
LOVEALL, L. C., LYNDEN
Valmark Mistress Belle 3-1 299-2X 7524 427
s. Valmark Master's Producer d. Valmark Mary Belle
Valmark Roxy's Gem 2-1 305-2X 7615 443
s. Riverview P. D. Independence d. Queenie H. Roxy
¶McMONIGLE, ALBERT H. & JOHN P., MAXVALE GUERNSEY FARM, YELM
Maxvale's L. S. Q. Buttercup 4-10 305-2X 8300 471
s. Maxvale's Betty's Lucky Strike d. Maxvale's Queen Buttercup
Maxvale's B. B. Jeany 5-0 296-2X 8270 434
s. Maxvale's Big Boy d. Maxvale's Fashion's Jean
Maxvale's M. W. Dixie 2-7 305-2X 8070 407
s. Maxvale's G. B. Man O'War d. Maxvale's Sweepstake's Dixie
Maxvale's M. W. Fern 2-6 305-2X 8460 494
s. Maxvale's G. B. Man O'War d. Maxvale's L. S. Fern
Maxvale's M. W. Ester 2-8 305-2X 8730 455
s. Maxvale's G. B. Man O'War d. Maxvale's B. B. Ester
Maxvale's M. W. Bet 2-8 282-2X 6970 381
s. Maxvale's G. B. Man O'War d. Maxvale's B. B. Bet
McNETT & BAUMANN, LEAVENWORTH
Chumstick Honey 4-7 305-2X 8169 477
s. Price's Tinkle Grandson d. Chumstick Farm Bonny
MEYER BROTHERS, DELPHI DELL FARM, OLYMPIA
Delphi Dell Dearest 5-4 365-2X 10324 635
s. Delphi Dell Helen's Phil d. Riverside Acres Dessie
Delphi Dell His Primrose 3-7 338-2X 10677 451
s. Erwanda's Hi d. Primrose of Busy Acres
Delphi Dell His Gussie 3-4 365-2X 10844 533
s. Erwanda's Hi d. Twin-Hart Gussie May
Delphi Dell Gabriel's Lila 3-3 351-2X 8412 529
s. Cedarcroft Pilot's Gabriel d. Delphi Dell Delila
Delphi Dell Warrior's Emaline 2-11 306-2X 13583 629
s. Noelbrook Rose's Warrior d. Delphi Dell Emaline
Alta of Lincoln Lake 3-7 365-2X 10432 620
s. Delphi Dell Martin d. Ann of Lincoln Lake
Delphi Dell Gabriel's Landee 3-3 327-2X 9750 480
s. Cedarcroft Pilot's Gabriel d. Delphi Dell Landa
Delphi Dell Gabriels Bessie 3-1 365-2X 12752 674
s. Cedarcroft Pilot's Gabriel d. Bess of Meadows
MILLER, MERLE, VALLEY PRIDE FARM, BURLINGTON
Golden Charm Knight's Gail 6-5 305-2X 9052 449
s. Chicona Novelty's Knight d. Doug-Fir Gail
Valley Pride's T. Carol 3-1 305-2X 9411 532
s. Lake Louise Cora's Traveler d. Valley Pride's Carolene
Valley Pride's V. N. Nickteena 2-6 302-2X 6966 386
s. Valley Pride's M Napolian d. Valley Pride's D Nola
Valley Pride's T. Nikki 2-5 278-2X 7280 374
s. Blakeford Transfer d. Valley Pride's Nikki
¶NEWMAN, LAWRENCE M., NEW HAVEN GUERNSEY FARM, PORT ORCHARD
Sa Rosa Opal 4-1 304-2X 10600 529
s. Sa Rosa Golden Gem d. Sa Rosa Odessa
OLSON, JAMES P., RIVER ROAD FARM, MOUNT VERNON
River Road Hollistar's Posey 5-1 316-2X 9451 491
s. Lake Louise Rose Hollistar d. River Road Royal's Phyllis
River Road Honor's Lark 5-0 311-2X 13706 630
s. Western Glow His Honor d. River Road Masher's Louisa
River Road Nancy 4-1 314-2X 9801 494
s. Bog Meadow Junior Chips d. Fircrest General's Naomi
River Road Traveler's Freda 2-4 349-2X 9109 448
s. Lake Louise Cora's Traveler d. Fircrest Antone's Flicka
¶REED, WILLIAM G. & LANCASTER, LESTER J., GRAYSMARSH FARM, SEQUIM
Graysmarsh F. Flirt 7-7 305-2X 10340 557
s. Coldspring's B. R. Forcaster d. Graysmarsh Princess Flower
Kay Ron Valencian Doris 5-7 299-2X 12490 683
s. Lake Louise Rose Valencian d. Kay-Ron Warrior's Dorine
Idacrest B. Bea 4-5 305-2X 11180 566
s. Nyala Ermine's Bonanza d. Crescent's N. Belle
Quillayute Valencian Lindy 3-3 294-2X 9870 514
s. Lake Louise Rose Valencian d. Rozelyn Lucky Prize
Dugeth Lenore Lucious 3-2 277-2X 11530 582
s. Lake Louise Rose Valencian d. Cedarhope Lassie's Lenore
Graysmarsh Florence 3-4 294-2X 12020 576
s. Noelbrook Foundation d. Western Glow Fancy Ann
Graysmarsh C. Quena 2-9 305-2X 11720 492
s. Graysmarsh F. Chopper d. Graysmarsh Princess Question
Graysmarsh Noble Adona 2-7 305-2X 8480 445
s. Lake Louise King's Nobleman d. Graysmarsh Andria
REHM, FRED & SON, GOLDEN TERRA GUERNSEYS, LYNDEN
Golden Terra Cora 6-10 365-2X 13479 595
s. Argilla Conquest d. Golden Terra Marymost Peggie
RIETMAN, JOHN, LYNDEN
Pineval Princess Maisie 8-1 365-2X 13328 750
s. Flying Horse Lute's General d. Pineval Mountain Mystery
North Gate Ranchero's Marsha 4-5 363-2X 11016 564
s. Ideal's Jewel's Ranchero d. Pineval Princess Maisie
Wanetta W. Beauty 4-0 330-2X 10051 497
s. Noelbrook Rose's Warrior d. Susan Wanetta
North Gate Mary's Margo 3-0 360-2X 10897 566
s. Curtiss Candy Marie's Curtiss d. North Gate Ranchero's Mary
ROBINSON, C. A. & SON, RAPAWAY RANCH, PORT ANGELES
Rapaway R. Rebecca 4-5 305-2X 13117 550
s. Rapaway C. F. Revelation d. Scudder Ranch Juror's Ruby
Rapaway Nav. Ballerina 2-4 278-2X 6495 360
s. Graysmarsh Noble Navajo d. Rapaway Bali Hi
ROETCISOENDER, TENNIS A., ROETTA GUERNSEY FARM, EVERETT
Maxvale's B. Boy's Bonnie 5-0 365-2X 14518 774
s. Maxvale's Big Boy d. Maxvale's C. B. Bonnie
¶RUSSELL, E. M., RUSSELLHURST DAIRY, WAPATO
Russellhurst Ripple 4-5 305-2X 9480 510
s. Russellhurst Jim Dandy d. Russellhurst Ruthleen
Russellhurst Jim's Rendy 3-5 305-2X 9150 481
s. Russellhurst Jim Dandy d. Russellhurst Rene
Icia M. of The Mary-O 2-3 305-2X 6790 365
s. Fer-Manor Masterpiece d. Iko P of The Mary-O
VANDER GRIEND, MARIUS R., LYNDEN
Baker View R. P. Lillian 4-7 325-2X 9899 520
s. Flying Horse Rosemary Promise d. Baker View Lillian
VAN MERSBERGEN, LEWIS, WILL-O-WEST FARM, LYNDEN
Will-O-West Fame's Rachel 2-6 305-2X 8246 403
s. Western Glow Parilla's Fame d. Highland View Rebecca
VAN MERSBERGEN, MARVIN, MARKWELL FARM, LYNDEN
Western Glow D. Luxury 5-9 335-2X 10779 575
s. Northern Prince Douglas d. Lupe of Rainier View
Markwell K. Rosemarie 2-6 365-2X 10554 448
s. Western Glow Muriel's King d. Triple V's Rose of Lee
WASHINGTON STATE UNIVERSITY, PULLMAN
Grangeville Dictator Molly 7-6 305-2X 8268 460
s. Fran-Ell Dictator d. Grangeville Rosevaline
Chinook Superior Ada 3-5 305-2X 8945 436
s. Adohr Hornet's Superior d. Chinook Regal Lois
Chinook Lady Manda 2-8 305-2X 9794 523
s. Chukluck Belmont d. Chinook Treasure Ona
WESTERN GLOW FARMS, INCORPORATED, BOW
Western Glow Butterfat Maiden 2-3 305-2X 9735 479
s. Brockwell Marymost Bond d. Western Glow F. Masher Maiden
WINEBERG, WILLIAM J., WINEBERG FARMS, VANCOUVER
Nettleton's Tinker 9-5 308-2X 10021 515
s. Chicona Nettleton d. Cedar Crest's Charmode
Royal Acres Eskimo Faye 9-0 363-2X 14741 670
s. Bonnibell Eskimo d. Royal Acres Frances
Royal Acres Eskimo Peggy 8-8 311-2X 9131 482
s. Bonnibell Eskimo d. Royal Acres Pansy
Royal Acres Eskimo's Bonnie 7-11 365-2X 14450 697
s. Bonnibell Eskimo d. Royal Acres Fredia
Royal Acres Master's Sunday 6-7 336-2X 12025 522
s. Western Glow B. R. Master d. Royal Acres Snowqueen
Wineberg Tony's Favor 5-6 308-2X 9884 487
s. Wineberg Farms Tony d. Royal Acres Eskimo Virginia
Wineberg Itrusts Pattie 5-2 311-2X 11039 526
s. Mello-Lawn Itrust d. Middale Prince's Patsy
Wineberg Farms Master's Star 3-11 299-2X 11464 534
s. Royal Acres Flo's Master d. Royal Acres Selma
Happyluck Farms June 3-3 349-2X 10671 502
s. Wilsona Janie's Distinction d. Happyluck Farm's Jean
Midway B. F. Susie 2-5 324-2X 8913 435
s. Brockwell C. F. Forman d. Midway Sweetheart
Wineberg Farms Master Countess 2-3 331-2X 8942 453
s. Royal Acres Flo's Master d. Wineberg Itrust's Mazie
Wineberg King's Delight 4-7 308-2X 12183 643
s. Ken-Mac Playfull's King d. Royal Acres Eskimo Joy
¶WINTERS, A. & SONS, WIN ACRES GUERNSEY FARM, WAPATO
River Road Masher's Juanita 8-6 290-2X 11180 522
s. Western Glow Masher O'War d. River Road Jewel
Winacres P. Nora 6-2 305-2X 11710 613
s. Winacres Pal-valor d. Nelenore of Chicona
Winacres Jewel 6-0 305-2X 10350 495
s. Western Glow His Honor d. River Road Masher's Juanita
Winacres L. Marvel 5-7 301-2X 10050 511
s. Winacres Sunshine Leader d. Winacres Marsha

KEEP YOUR REGISTRATIONS UP-TO-DATE

Winacres Lefty's Peggy 3-0 305-2X 9570 428
s. Chukluck Lucky's Lefty d. Winacres M. Phelylla
Winacres O. Mary 2-1 305-2X 8350 398
s. Brownies Farms Oregonian d. Winacres F. Marigold

WEST VIRGINIA

¶ALLEN, J. F., COMPANY, HOLIDAY HILL FARM, CLARKSBURG
Belledale Favorite Nell 9-7 305-2X 9220 479
s. Holliknoll Maxim Favorite d. Blair's Rest King's Nell
¶DAVISSON, B. M. & JOHN B., DAVISSON FARMS, JANE LEW
Sycamore Steve's Donna 6-7 288-2X 10360 486
s. Sycamore Finn's Steve d. Sycamore Valor's Dawn
Davisson Farms Royal Quilla 2-2 305-2X 8940 481
s. McDonald Farms Royal Vernon d. Davisson Farms Tranquil
¶STRICKLAND, FRANCIS C., EDWIN C. & MARIE D., MAYFIELD FARM, CAPON BRIDGE
Ideal's Superline's Nancy 3-5 305-3X 11390 478
s. Ideal's Superline d. Ideal's Claremont's Nancy

WISCONSIN

¶BAILEY, WILLARD, STARRY BANNER GUERNSEY FARM, KENOSHA
Torrey Farm Majesty's Mirth 8-7 305-2X 9130 455
s. Gaylord Kingmead's Majesty d. Torrey Farm Mirth
Ideal's Beacon's Lydia 9-6 305-2X 10750 474
s. Ideal's Beacon d. Ideal's L. D.'s Lassie
Starry Banner Maxieum Annie 6-3 305-2X 9420 520
s. Curtiss Candy Levity Glamor d. Realane's Maxieum Annie
¶BASSE, WILLIAM H. & ALVIN C., GUERNSEY GROVE FARM, MUSKEGO
Guernsey Grove V. Nora 6-3 300-2X 9230 445
s. Q. O. F. Bon Valward d. Guernsey Grove P. Noreen
Guernsey Grove V. Becky 2-3 305-2X 8300 393
s. Q. O. F. Bon Valward d. Guernsey Grove P. Becky
¶CLAUSEN, HAROLD, LEVEL GREEN FARM, BRUCE
Level Green Ultra's Josie 4-8 305-2X 8880 480
s. Locust Grove Merit's Ultra d. Level Green Jean's Jeanette
Level Green Ultra's Lana 3-9 279-2X 7350 429
s. Locust Grove Merit's Ultra d. Elder Creek Lena's Lillian
¶CLAUSING, ROYAL H. & GENE, GUSANNA FARM, CEDARBURG
Gusanna's Model Deseta 4-11 305-2X 12530 478
s. Curtiss Candy Model Curtiss d. Gusanna's Artist's Delsey
Gusanna's Cavalier's M. Liss 3-5 305-2X 10120 498
s. Curtiss Candy Cavalier d. Gusanna's Regal Marya
¶COWAN, L. W. & SON, COWAN FARMS, OSHKOSH
Cowan Farms Laird's Jessie 8-6 305-2X 9760 474
s. Tarbell Farms Peerless Laird d. Cowan Farms Jette
Cowan Farms Fawnetta 4-3 305-2X 9060 495
s. Four Winds Prediction d. Cowan Farms Earl's Favorite
Cowan Farms Monarch's Maud 2-2 305-2X 7670 428
s. Senrab Pre Monarch d. Gusanna's Royal Madelyn
¶GASPER, LEO J., TOMA REGISTERED GUERNSEYS, BARABOO
Toma P. Judy 2-8 301-2X 7730 397
s. Chedco Peerless d. Devil's Lake Rose Marie
Toma P. Dairy Maid 2-6 305-2X 9310 400
s. Chedco Peerless d. Tomah Challenger's Nora
Toma P. Mickey 2-6 305-2X 10490 520
s. Chedco Peerless d. Vi-Jon Golden Mickey
Toma Peerless Laura 2-3 288-2X 7030 356
s. Chedco Peerless d. Toma Lurlei
Toma Peerless Djonne 2-3 287-2X 9390 425
s. Chedco Peerless d. Vi-Jon Djonne
GONSKE, GOTTLIEB, PINECREST ACRES, RICE LAKE
Pinecrest Acres C. Marion -7 305-2X 9635 465
s. Henslee Farms O. Charmer d. Bruce's Blondie of Forest View
¶GORDON, LEROY W., GORDONDALE FARM, NELSONVILLE
Gordondale Faye 4-4 305-2X 7340 429
s. McDonald Farms Steadfast Heir d. Gordondale Canasta
¶HARTWAY, CARL & SONS, BLUE BOULDER GUERNSEY FARM, PARK FALLS
Blue Boulder Pin Magdelin 3-10 305-2X 10230 480
s. Luxerin Matchless Kingpin d. Blue Boulder Madame
Blue Boulder Pin Mable 3-8 305-2X 11780 572
s. Luxerin Matchless Kingpin d. Blue Boulder Maud
Blue Boulder Pin Petunia 3-7 305-2X 8370 451
s. Woodacres Royal Athenian d. Blue Boulder Captain's Pansy
Blue Boulder R. C. Minnie 2-8 305-2X 8940 417
s. Rosebud Farm Citation d. Rosedene Cherub's Linda
¶HOARD, W. D. & SONS COMPANY, HOARD'S DAIRYMAN FARM, FORT ATKINSON
Dairyman M's Kay 3-6 305-2X 9220 498
s. McDonald Farms Mister Dairyman d. Dairyman D's Katue
Dairyman M's Diana 3-3 305-2X 6980 410
s. McDonald Farms Mister Dairyman d. Dairyman R's Dia
Dairyman C's Bonora 3-0 305-2X 8320 456
s. Dairyman Janora's Champion d. Dairyman F's Bonella
¶JACOBS, ROY E., DUTCH MILL FARM, SPARTA
Dutch Mill Butterfinger Vicki 7-0 305-2X 10950 500
s. Curtiss Candy Butterfinger d. Royhillvue Vanilla
Dutch Mill Victor's Angela 2-1 305-2X 7450 399
s. Dutch Mill Fabron's Victor d. Lynbrook Supreme Aster
¶JENKINS, ARCHIE & SON, SPRING RIDGE FARM, WAUKESHA
Spring Ridge Gladdie 10-6 305-2X 8900 424
s. Curtiss Candy Verity Lad d. Spring Ridge Glad Rhapsody
Spring Ridge G. L. 4-10 305-2X 10820 574
s. Curtiss Candy Verity Lad d. Spring Ridge Glad Rhapsody
Spring Ridge Emma 4-10 305-2X 10840 573
s. Curtiss Candy Butterfinger d. Spring Ridge Eva
Spring Ridge Geraldine 3-10 305-2X 8880 483
s. Curtiss Candy Lucky Fred d. Spring Ridge Gracie
¶JENKINS, GERALD M., LOOKOUT VALLEY FARM, LAKE GENEVA
Lookout Valley M. Queenly 9-10 305-2X 10980 581
s. Sterlingold Marauder d. Lookout Valley Levity Queen
Lookout Valley M. Fayne 4-3 300-2X 10640 524
s. Sterlingold Marauder d. Lookout Valley Levity Faye
Lookout Valley Valiant Posy 3-1 294-2X 10680 512
s. Lookout Valley Actor's Valiant d. Lookout Valley M. Poppy
Lookout Valley M. Sibil 2-4 305-2X 10200 504
s. Sterlingold Marauder d. Glacial Meads Coronet Silvia
Lookout Valley M. Bonnie 2-2 300-2X 8040 424
s. Sterlingold Marauder d. Lookout Valley Levity Boneva
¶JOHNSON, FRANK, MR. & MRS., ADLYNN ACRES FARM, GRANTON
Adlynn Acres Victoria 4-10 305-2X 9030 491
s. Grandvu Phil's Venture d. Adlynn Acres' Veda's Snitzel
Adlynn Acres Susie's Diana J. 4-10 293-2X 9110 518
s. Adlynn Acres' Diana's Jumbo d. Adlynn Acres' Janice's Susie
¶KIPP, HUBERT P. & FREDERICK F., LONE ACRES FARM, NORTH PRAIRIE
Lone Acres Kara 4-1 305-2X 9860 458
s. Langwater Supreme Harmony d. Wey Acres Grandee's Kara
Lone Acres Virginia 3-3 305-2X 9930 530
s. Shantituck Chum's Jimmy d. Lone Acres Bernice 4th
Lone Acres Katherine 2-1 305-2X 8430 426
s. Lone Acres Laird's Ben d. Lone Acres Kara
¶MALZ, NICK, MR. & MRS., MALZ FARM, UNION GROVE
Malz Farm Starlight's Nan 2-2 305-2X 11450 479
s. Golden Grange Ideal Starlight d. Lockshore Sunflame's Tamie
¶MARSCHALL, ROLAND E., ROLLANDIA FARM, AMERY
Knollhurst Tessie 4-4 304-2X 8150 489
s. Nyala Honor's Thespian d. Knollhurst Milaria
Grogan's B. Butternut 4-2 305-2X 9210 495
s. Cla-ore Knight's Basil d. Clover Glen Tulip
Rollandia's Star Marilyn 2-8 305-2X 8460 428
s. Alchrist Lassie's Star d. Melody of Rose Lawn
Calamity Jane of Three Oaks 2-3 304-2X 6990 391
s. Ruth's Basil of Three Oaks d. Cynthia of Three Oaks
Plain Folks' Ladina 4-5 304-2X 8240 503
s. Plain Folks' Secret's Tops d. Mader's Gallant Ladina
¶MOON, ROBERT F., HI-Y GUERNSEY FARM, FENNIMORE
Hi-Y Lark's Levity 5-3 305-2X 10680 561
s. Langvalley Levity Philosopher d. Hi-Y Holly's Lark
Ore Hill Wave 3-11 305-2X 11530 523
s. Conover's Steadfast O. K. d. Wave of Frenchdale
¶MOON, WARREN J., MOONLANE FARM, OSHKOSH
Moon's Prince Judy 7-10 305-2X 11170 576
s. Moon's Mark Prince d. Moon's Hyboy's Mona
Golden Grange Queenoma 3-3 305-2X 9110 455
s. Golden Grange Ideal King d. Golden Grange R. Omega
Moon's Prince Nola 8-10 305-2X 9420 465
s. Moon's Mark Prince d. Moon's Crescent Joy
Moon's Chum Doll 5-8 305-2X 10090 502
s. Moon's Levity Chum d. Moon's Prince Pearl
Moon's Marmion Bernice 4-8 305-2X 11250 537
s. Ideal's Marmion d. Moon's Royal Blossom
Moon's Ideal Janus 2-5 305-2X 8300 431
s. Golden Grange Ideal Financier d. Moon's Prince Judy
ROBERTS, CHARLES E. & H. O., BRYN FARMS, ARENA
Bryn Farms Royal Sharon 6-11 320-2X 10094 494
s. McDonald Farms Le Royal d. Bryn Farms Sharon
Bryn Farms Royal Princess 4-6 314-2X 11688 600
s. McDonald Farms Le Royal d. Bryn Farms Badger's Princess
Bryn Farms Royal Dutchess 4-0 293-2X 9787 491
s. McDonald Farms Le Royal d. Bryn Farms Royal Sharon
Bryn Farms Royal Lady 3-7 286-2X 8940 453
s. McDonald Farms Le Royal d. Bryn Farms Gay Lady
Bryn Farms Royal Della 3-2 277-2X 9219 447
s. McDonald Farms Le Royal d. Bryn Farms Homer's Sylvia
Bryn Farms Dolly Ostafette 2-9 348-2X 10379 460
s. Bryn Farms Royal Jo d. Bryn Farms Royal Ostafette
¶RUDESILL, HARLEY E., MAPLE GROVE FARM, BALDWIN
Triumph's Sandra of M. G. 3-6 305-2X 8410 409
s. Wecco's Triumph d. Tom's Spring of M. G.
Monarch's Sonia of M. G. 2-1 305-2X 9000 462
s. Senrab's Prince's Monarch d. Coronet Sylvia of M. G.
SCHIERHOLZ, HARRY G., OAK HOLLOW FARM, GENOA CITY
Oak Hollow Super Pretty 7-3 305-2X 11060 531
s. Ideal's Superline d. Ideal's Champ's Pretoria
Oak Hollow Super Arvetta 6-5 305-2X 11170 493
s. Ideal's Superline d. Ideal's L. D.'s Arvella
Oak Hollow Ma Arvell 4-6 305-2X 8960 447
s. Ideal's Maximum d. Ideal's L. D.'s Arvella
SCHROEDER, EDGAR, NATHAN HILL FARM, ONALASKA
Hullwood Count's Gladys 2-11 305-2X 10476 480
s. Curtiss Candy Count Curtiss d. Hullwood Po-Ka's Glenna
SCHUTH, AUGUST H., MEADOW GREEN GUERNSEYS, WHITEWATER
Liv-Iro Corn Acre Hurleen 10-5 365-2X 11198 542
s. Kenfleur's Rose's Alert d. Liv-Iro Corn Acre Hattie
¶TORREY, ROSCOE R., TORREY FARM, BRISTOL
Torrey Farm Superb's Peerless 3-10 305-2X 9500 556
s. Ideal's Superb d. Torrey Farm Peerless
Torrey Farm Supers Star 3-6 305-2X 8550 487
s. Oak Hollow Penny's Super d. Torrey Farm Majestys Star
Torrey Farm Supers Betty 2-9 305-2X 9500 491
s. Oak Hollow Penny's Super d. White Lick Satellite's Betty
¶TREWYN, LAWRENCE, PALMYRA
Monarchs Dairy Nan 7-3 294-2X 10270 632
s. Monarch's Dairy Leader d. Monarch's Valor's Nan
Trewyn's Janice 3-5 305-2X 7690 418
s. Trewyn's Billy d. Trewyn's Daisy Girl
Trewyn's Frances 2-8 305-2X 8750 490
s. Deershorn Idella's Foremost d. Trewyn's Susan's Faith
Trewyn's Mary Belle 2-0 305-2X 6750 362
s. Trewyn's Hoosier d. Trewyn's Marian
Trewyn's Betty May 1-10 305-2X 6810 362
s. Trewyn's Hoosier d. Trewyn's Betty
¶WIEPKING, FRED H., CEDAR CREEK FARM, CEDARBURG
Cedar Creek Marie 4-4 305-2X 8100 429
s. Curtiss Candy Marie's Curtiss d. Cedar Creek Pansy
Ridge View Count Pendant 3-9 305-2X 8580 432
s. Curtiss Candy Count Curtiss d. Ridge View Model Pendant

WYOMING

HOOPES, LLOYD VERNON, TRIPPLE T GUERNSEY FARM, AFTON

Cache Meadow Prince's Sadie 5-1 289-2X 8825 530
s. Monterey Luxury's Prince d. Delphi Dell Max Sadie

Delva Darling 4-7 305-2X 9336 524
s. Western Glow Bond O'War d. Delva

Tripple T. Hannor's Bell 3-0 296-2X 8117 416
s. Avalawn Norwood d. Hannor's Star

SIRE SUMMARIES

Summaries are prepared of sires having ten or more daughters with official production records. In computing the classification average, only the last rating of each daughter is used.

* Before a sire's registration number indicates resummarized sire.

& Before a sire's name indicates currently or previously owned or leased by an approved Artificial Breeding Unit.

SIRE'S NAME	Reg. No.	No. Tested Dtrs.	No. Records	M. E. 305-2x Milk	%	Fat	No. Cl. Dtrs.	Ave. Cl.
BAYVILLE LUCKY NICK	479134	10	28	9097	51	462	11	842
&BAYVILLE ROYAL LESLIE	*449539	85	162	10047	48	481	101	842
BIG SPRINGS M MARAUDER	483912	10	13	8681	51	446		
COLBYS PRINCE RAINIER	527168	10	10	10439	51	535	12	837
&COLDSPRINGS B V KNIGHT	468965	12	12	9811	50	495	10	837
&CURTISS CANDY SIR CURTISS	512334	10	13	8789	46	407	5	808
EDISTO FARMS ACTORS DIPLOMAT	495949	10	10	8777	44	390	20	795
FAIRLAWN ACTORS JETHRO	521086	10	11	10342	46	477	1	830
FLYING HORSE G R COLONEL	519514	10	12	8688	52	453	9	781
FLYING HORSE ROSES CAVALIER	523820	10	11	10344	52	538		
FOREMOST MAY ROYALTY	*376230	279	638	7255	43	312	145	833
FOREMOST FOOTPRINTS BONDWICK	521753	11	13	9921	46	461		
GLENGERAN DAYLOS CHIEF	518564	10	10	8786	50	437	1	855
GREENFIELD MUSIC MAKER	468122	12	15	9306	48	446	3	810
HAM FARM P HOLLIES NOBLE	530423	10	14	8595	48	409		
HENSLEE FARMS SIR GALAHAD	512973	10	12	7706	52	398	10	811
IDEALS NEOCENE	522447	10	15	10781	53	572	7	820
IDEALS ORPHEUS	527535	10	12	8592	52	448	12	820
JUDYS PAT OF PIONEER POINT	505133	10	10	9683	47	457		
KINGENDALE CHAMPS DREAMER	523697	10	10	9322	47	434		
KINGS COLUMBINE	514082	10	10	8377	46	384		
KITCHENER P LEADER	516857	12	15	10511	52	546	11	815
LAKE LOUISE CORAS TRAVELER	522488	10	10	10385	50	518	8	833
LAY LAINE VIRGINIANS EMORY	511561	11	13	6891	49	340	11	780
MCDONALD FARMS PREDICTION HERO	375641	14	20	6900	46	315	4	839
MCDONALD FARMS RIVAL WINNER	529978	14	15	9165	50	459	11	833
MELODY MOUND VICEROY	523276	12	13	9027	51	461		
MEYER FARM LEVITY COLONEL	512836	12	17	9173	51	468	1	855
NORTHERN CONRADS HOWARD	523292	11	11	7642	50	381		
Q O F BON VALWARD	490721	10	11	9392	47	442		
SANFADAIR F PREDICTION	518030	10	17	7962	54	431	14	816
SLAUGHTERTONS KINGS CHARMER	500726	10	22	9547	49	472	1	785
WESTLYNN ROYAL NORWYN	503631	10	15	8094	44	356	9	842
WHITE LICK FARMS TRAVELER	479912	13	17	10001	50	502		
&YELLOW CREEK NOBLE CHIEF	528424	12	12	11528	49	567	11	834

Merry Christmas

Happy New Year

At this time each year we pause to recognize those who have taken part in making 1961 a success by purchasing cattle from us, and to the Curtiss Breeding Service, Inc., their technicians and the breeders who are using Henslee Farms V. Fame, we would like to say "Thank You." To these and all other Guernsey breeders and friends, we would like to say —

"We Wish You A Healthy and Merry Christmas"

The Bowden Family

LIST OF COMING SALES — 1962

The Guernsey Sale — May 21, 1962, Woodacres, Princeton, New Jersey

36 Sales, 1722 Head Total: $2,107,855.00, Average: $1224.30

This has always been a top show window sale and this year will be no exception. Consignments are now being made and if you have a top consignment, contact us and we'll look it over.

Top — 1961

◀ **Gayoso View Golden Fame**

Topped The Guernsey Sale, 1961, for $8,100 going to George M. Dynes and Associates, Mount Vernon, Wash.

Sire: **Nyala Ermine's Bonanza**
GOLD STAR SIRE

Dam: **Western Glow Fame's Virtue**
Excellent 3 times
*15190—635—Jr2—365—3x
Dam of **Henslee Farms V. Fame.**

The 14th McDonald Farms Sale — May 23, 1962, McDonald Farms, Cortland, New York

13 Sales, 579 Head Total: $1,056,175.00 Average: $1824.13

Top females are always in order for this sale and should you have one good enough, contact K. C. Sly or The Merryman Co.

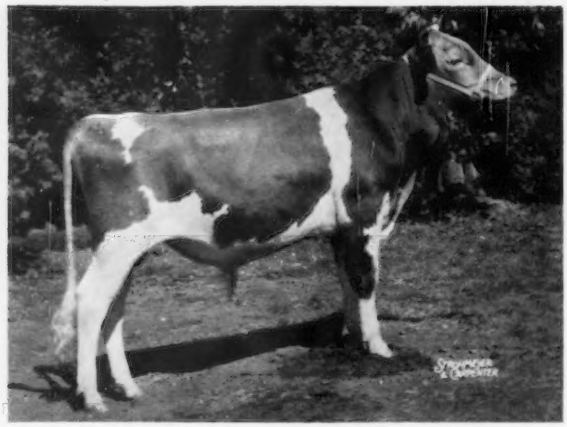

Top — 1961

◀ **McDonald Farms R.L. Dividend**

Topped the 13th McDonald Farms Sale at $7,500, going to Anson B. Smith, Ansmil Farms, Hilliards, Ohio. Dividend was first prize Bull Calf and Junior Champion, National, 1961.

Louis Merryman's 115th Sale — January 29, 1962, Fairgrounds, Timonium, Maryland

This sale features a group of top cows and we have room for a few more, due right around sale time. Contact us if you have something.

The Guernsey Sale of The West — March 3, 1962, Fairgrounds, Phoenix, Arizona
Assisted by the Arizona Guernsey Cattle Club.

For this sale, top females from the west are in order. If you have one that you can part with, contact Jack Cartwright, 4612 N., 58th Drive, Phoenix 31, or William J. Rasmussen, Rt. 3, Box 370, Glendale, Arizona.

The Homestead — Goldwood Guernseys . . . Complete Dispersal
May 19, 1962, Bel Air, Maryland, John D. Worthington, Owner

160 HEAD — 5 Bulls — 77 Cows — 25 Bred Heifers — 53 Open Heifers & Calves

31 daughters of Curtiss Candy Navigator in this sale.

See pages 1172-1173, November 23, 1961 issue and future issues of the Journal for further details.

THE MERRYMAN COMPANY — — SPARKS, MARYLAND

TELEPHONE — PRescott 1-4321